B.D.C.H.S

TAM O'SHANTER '65

Bonnie Doon Composite

Edmonton, Alberta

'65 Jam O'Shanter

Jan Craig — Editor

Arlene Ashton — Editor

Sylvia Tymchuk Assistant

40386

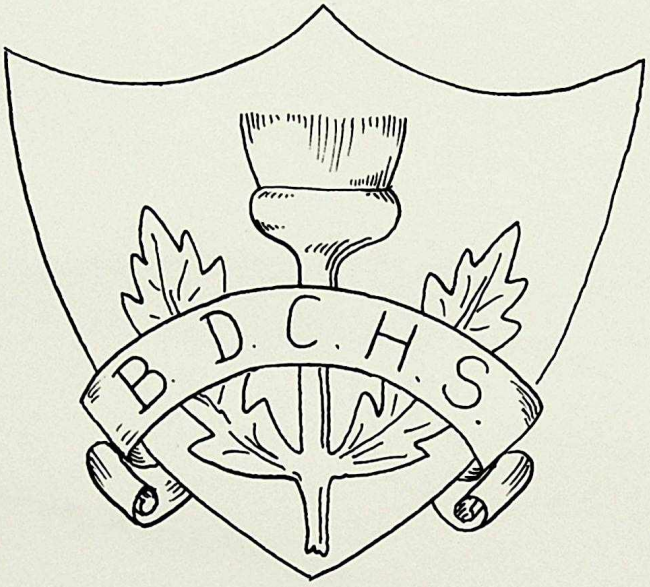
B. D. C. H. S.

This seventh volume of the Tam O'Shanter is dedicated not to one individual, but to all those whose dreams have become a reality, whose ideals have materialized, and whose efforts have been transformed into achievements at Bonnie Doon Composite High School.

40336

TABLE OF CONTENTS

Dedication

Staff

Executives

Graduates

Grade Eleven

Grade Ten

Clubs

Sports

Activities

Literary

Graduation

Awards

Staff

ADMINISTRATION

H.G. Ward, B.A., B.Ed.
Principal

R.V. Clark, B.Sc., M.A.
Assistant Principal

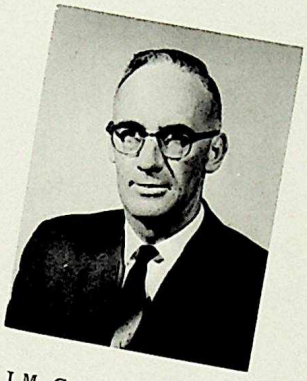

J.M. Craig, B.Ed., M.Ed.
Assistant Principal

Miss I. Buckles B.Ed., M.Ed.
Acting Dean of Girls

YEARBOOK MESSAGE

It is a common notion in the newspapers and magazines nowadays, that society is on the rocks, that the youth of our land has gone to the dogs, that all young people are soulless, godless, without morals, honesty, nor honor.

Of course, all this is arrant nonsense. Granted, there are a few fools among us, just enough to keep the rest of us vigilant, but the product of today's homes and schools is a denial of the above accusations.

On the other hand everyone falls short in many small but important ways. Perhaps there is some poverty of spirit, – a little selfishness, a touch of thoughtlessness, a lack of regard and respect for others – the man across the street or across the sea. Maybe more humility is indicated; perhaps a little modesty, too, because there is so much we don't or can't do.

I believe that those engaged in imparting or acquiring an education, teachers or pupils alike, should strive to be aware of and sensitive to the needs of others, and active in this regard. Although all of us are vastly imperfect people trying to do a great job in education, I pray that some of the greatness will rub off on us.

May I convey to you the sincere best wishes of the members of the staff and myself.

H.G. Ward.

P. Anders
B.Sc. B.Ed.

W.R. Andrews
B.A. B.D.
B.Ed.

W. Bailey
M.Ed. Ed.D.

Mrs. M. Bell
B.Ed.

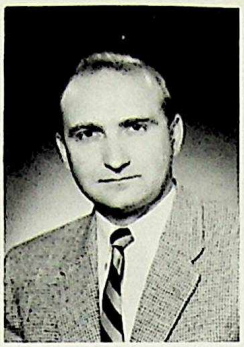
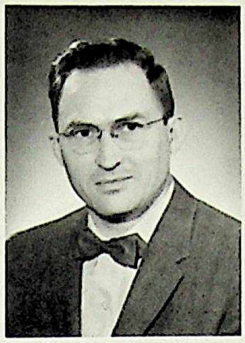
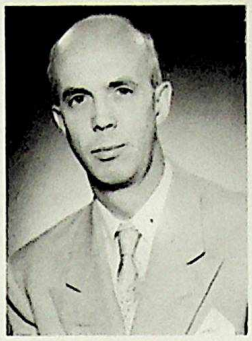

Mrs. M. Blackett
B.Sc.

J.D. Bright
B.Sc.

Mrs. C. Brooks
B.A.

D.A. Cahoon
B.Sc. M.Sc.
B.Ed.

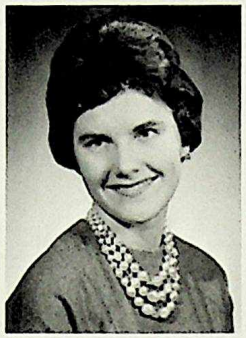

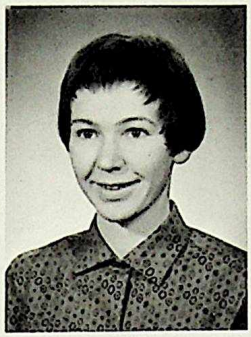
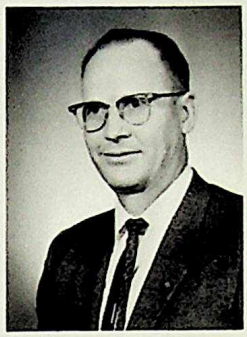

R.K. Conquest
B.Ed.

R. Coyle
B.P.E.

Mrs. E. Cunliffe
B.A.

Mrs. E. Cuts
B.Sc.

A.K. Dean
B.A. B.Ed.

K.B. Dougan
B.A. B.Ed.

Mrs. K. Ewing
B.A.

Mrs. R. Ford
B.Ed. M.Ed.

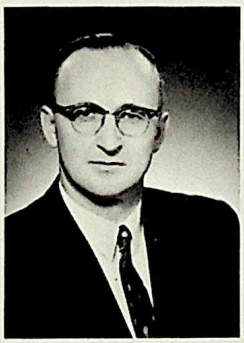

J.W. French
B.A. B.Ed.

F.L. Gainer
B.Sc. B.Ed.

Mrs. M. Glasier
B.A. B.Ed.

F.D. Gorgichuk
B.Ed.

Mrs. A. Haessel
B.Ed.

Mrs. M. Hancock
B.Ed.

Miss C. Harasym
B.A.

Mrs. E. Harper
B.A.

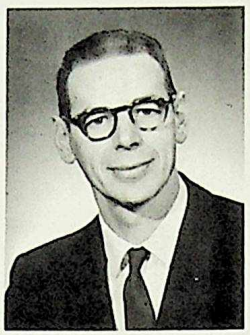

G. Hartson
B.Ed.

Mrs. E.
Hirabayashi
B.A. M.A.

J. Hinz

J. Jenks
B.A. M.A.

Mrs. Z. Johnson
B.Ed.

J. Jones
B.Ed.

S. Kashuba
B.Ed.

Miss H. Kerr
B.A. B.L.S.
B.Ed. M.A.

E. Kortes
B.A. B.Ed.

A. Kosowan
B.A. B.Ed.

L. Kravinchuk
B.A.

Miss N. Kreutz
B.Ed. B.A.

E. Lindberg
B.Ed. M.Ed.

F. Loehde
B.Sc. B.Ed.

Mrs. P. MacDonald
B.Ed.

Miss C.
MacKenzie

J. MacLean
B.Ed.

E. McFall
B.Sc.

I. McKee
B.Ed.

H. Marcellus
B.Sc. B.Ed.

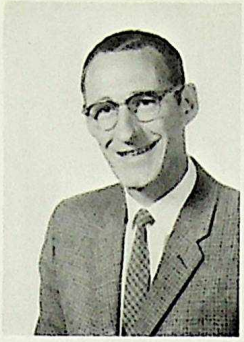

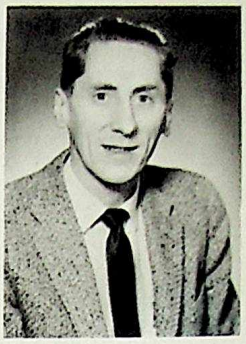

Mrs. M. Maynard
B.A.

M.A. Melnyk
B.Sc. B.Ed.

Mrs. K. Moar
B.A.

Miss M. Molloy
B.A. B.Ed.

J. Morrison
B.A. B.Ed.

J. Moseley
B.Sc. B.Ed.

O. Narayan
B.A. M.A.

R. Ohrn
B.Ed. B.Sc.

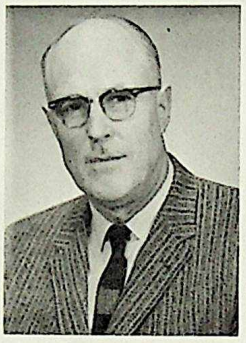

Miss M.J. Powell
B.A.

W.R. Riley
B.Comm. B.Ed.

Mrs. E. Rimmer
B.Ed.

Mrs. J. Robson

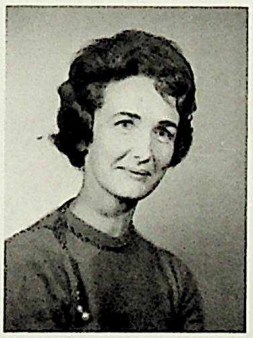

Mrs. M. Savich
B.Ed.

Miss D. Shymko
B.A. B.Ed.

Miss V. Simpson
B.A. B.Ed.

Mrs. M.J.
Thompson
B.A.

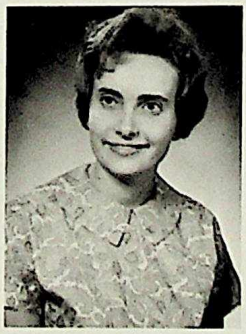

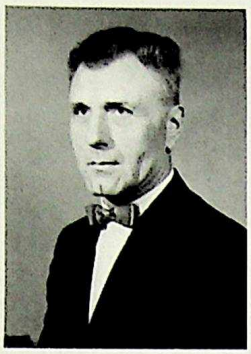
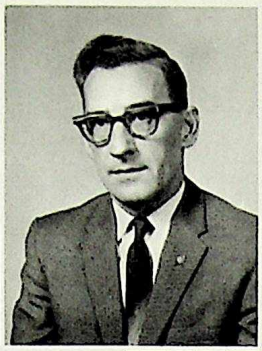
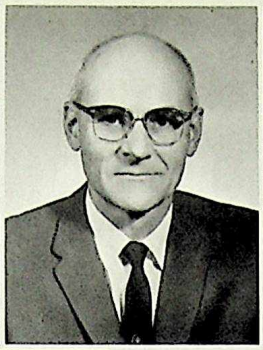

M.G. Toma
B.A. B.Ed.

C. Tymchuk
B.Ed.

W.S. Waddell
B.A. M.A.

K.R. Williamson
B.Ed. M.A.

Miss O. Wilson
B.A.

Mrs. M. Winship, B.Sc.

SECRETARIES

Mrs. H. Keith

Mrs. S. Sloane

Mrs. F. Adams

Mrs. G. Bellamy

Mrs. P. Wudel

CARETAKER

H. Kirkwood

Executives

EDITORIAL

Arlene Ashton
Editor

Jan Craig
Editor

"...For yesterday is but a dream,
And tomorrow is only a vision,
But today, well-lived, makes every yesterday,
A dream of happiness,
And every tomorrow, a vision of hope..."

As the seventh year in Bonnie Doon's history draws to a close, we hope everyone can pause and look back on it with fond memories.

For the grads especially, this has been a memorable year. Its completion marks their official acceptance into the adult world – whether through jobs, further education, or marriage. We wish them the best of luck on whichever route they choose. For the grade tens and elevens, this has been only another year bringing them closer to their goal. We hope next year will be as successful and happy as this one has been.

This seventh volume of Tam O'Shanter would never have gone to the press on time without the encouragement of Mr. Tymchuk and Mr. McKee, our staff advisors. Thank you for your assistance. Our appreciation goes also to Mrs. Thompson who found, and corrected, our grammatical errors. To our assistant editor, Sylvia, we offer our thanks and best wishes for the future. To department heads, and all others who donated their time and efforts, thank you.

We hope that each student and teacher will derive as much enjoyment from reading this annual as the entire Tam O'Shanter staff has derived from its preparation.

Arlene Ashton

Jan Craig

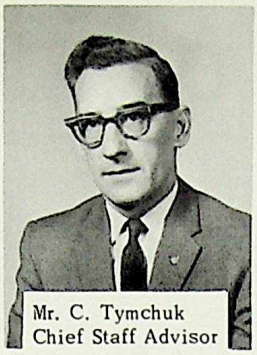
Mr. C. Tymchuk
Chief Staff Advisor

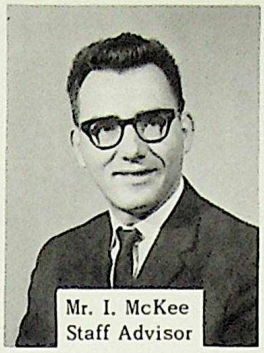
Mr. I. McKee
Staff Advisor

TAM O'SHANTER EXECUTIVE

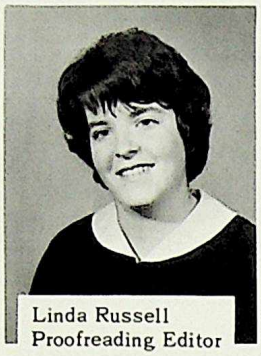
Linda Russell
Proofreading Editor

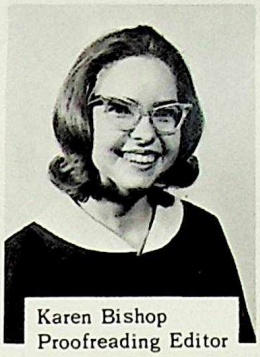
Karen Bishop
Proofreading Editor

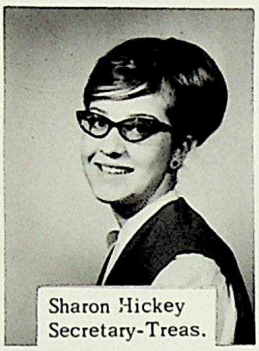
Sharon Hickey
Secretary-Treas.

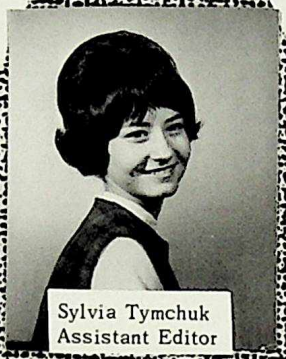
Sylvia Tymchuk
Assistant Editor

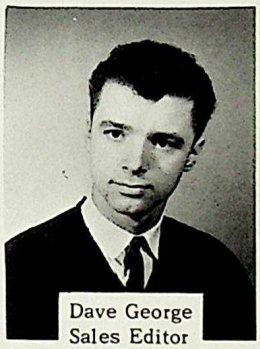
Dave George
Sales Editor

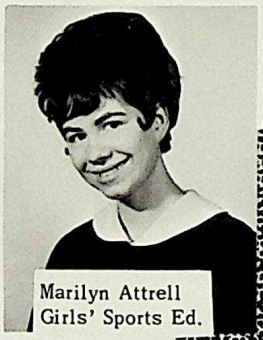
Marilyn Attrell
Girls' Sports Ed.

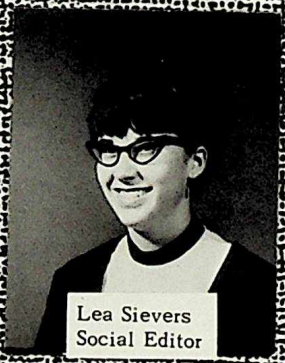
Lea Sievers
Social Editor

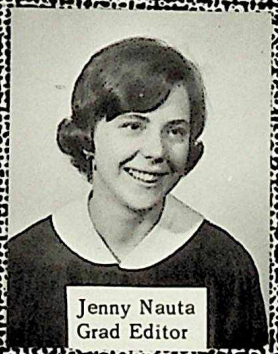
Jenny Nauta
Grad Editor

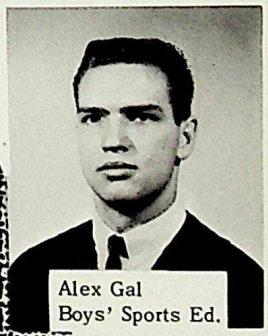
Alex Gal
Boys' Sports Ed.

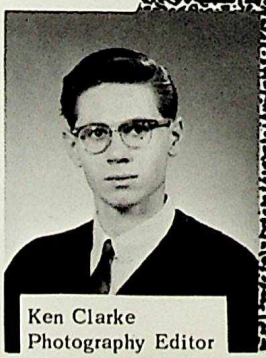
Ken Clarke
Photography Editor

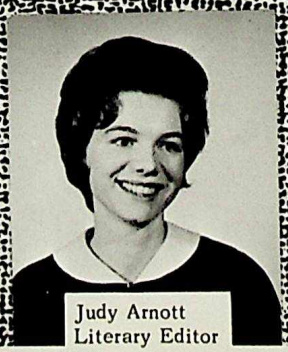
Judy Arnott
Literary Editor

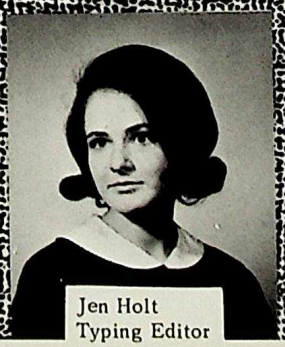
Jen Holt
Typing Editor

Pat Cavill
Art Editor

YEARBOOK STAFF

BACK ROW, Left to Right: Grant Delaney, Jean Hunter, Donna Hargrave, Ken Clarke.
FRONT ROW: Pat Martell, Judy Swonek, Donna Bradley.

A PEEK IN THE PUB

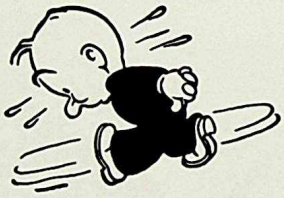

STUDENTS' UNION EXECUTIVE

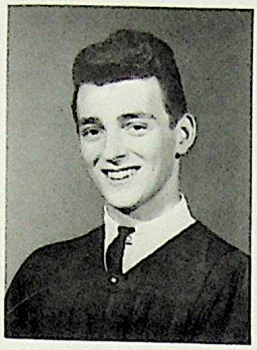

Robert Wallace
President

Mr. J.M. Craig
Advisor

PRESIDENT'S MESSAGE

It has been my privilege to serve the students of Bonnie Doon as President of the Students' Union. This experience has proved most valuable to me.

The success of this past year at Bonnie Doon can be contributed to the work fulfilled by the Student Union body and the Board Representatives. To each one of them, I say "thank-you and every success in your future pursuits." A special thanks to Mr. Ward and the teaching staff of Bonnie Doon for their participation in the supervision of extra-curricular activities. The success of Bonnie Doon's activities depend upon their utmost co-operation along with the help of Mr. Kirkwood and his efficient caretaking staff. On behalf of the Students' Council I would like to express my sincere appreciation and gratitude to Mr. Craig, Student Council Advisor, whose advice and counselling proved invaluable.

Another year of experience has been added to the files of Bonnie Doon. The East Gymnasium was the scene this year as in previous years, for basketball games, sock-hops, pep rallies, and school dances. Most important this year was the consideration of City Council to build a swimming pool at our school. Also added to the long list of clubs already established at Bonnie Doon was the Jazz Band. Its stimulating music was heard in the music room almost every noon hour.

It has been an honor to represent the students of Bonnie Doon for the past year. In closing, I would like to extend my best wishes to those who will occupy this position in the years to come.

Bob Wallace

Linda Stott
Vice-President

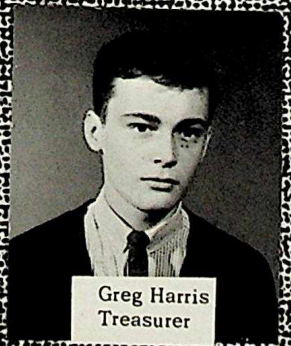

Greg Harris
Treasurer

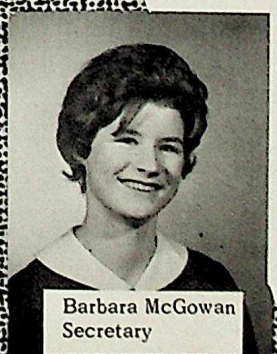

Barbara McGowan
Secretary

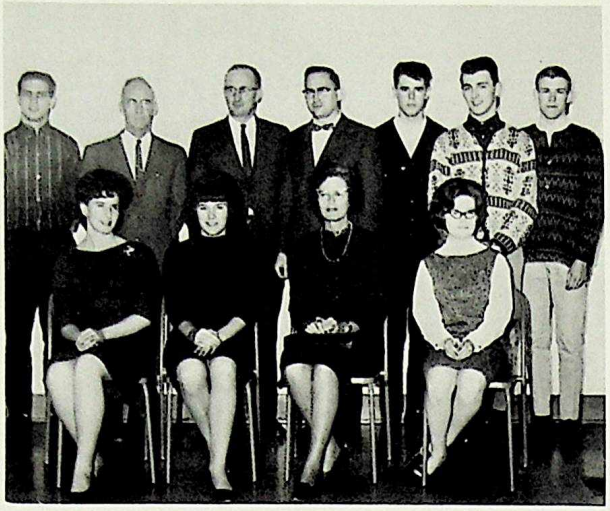

AWARDS BOARD

BACK ROW, Left to Right: Alex Gal, Mr. Craig, Mr. Dougan, Mr. Andrews, Dave Cuthiell, Robert Wallace, Bill Brander.
FRONT ROW: Mrs. Bell, Bonnie Stewart, Miss Molloy, Arlene Ashton.
MISSING: Marilyn Morgan, Mr. Kortes, Mr. Moseley.
CHAIRMAN: Mr. Andrews.

The duties are to: establish a system for the selection of award winners, select according to this system candidates for awards, recommend these candidates for consideration by the staff and the Students' Council, and have the awards available for presentation.

CLUBS BOARD

LEFT TO RIGHT: Dave Cuthiell, Mrs. MacDonald, Linda Davis, Mr. Kortes, Kirk Williams.
CHAIRMAN: Mr. Kortes.
STUDENTS' UNION REP.: Dave Cuthiell.

The duties are to: authorize the formation of new clubs, authorize the continuance of existing clubs, and secure volunteer staff sponsors and to coordinate club activities.

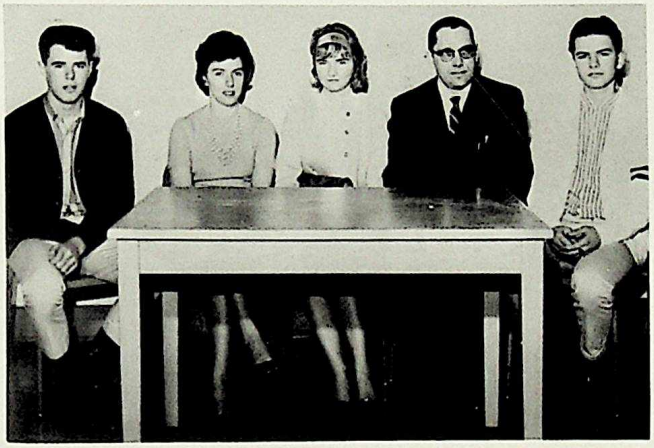

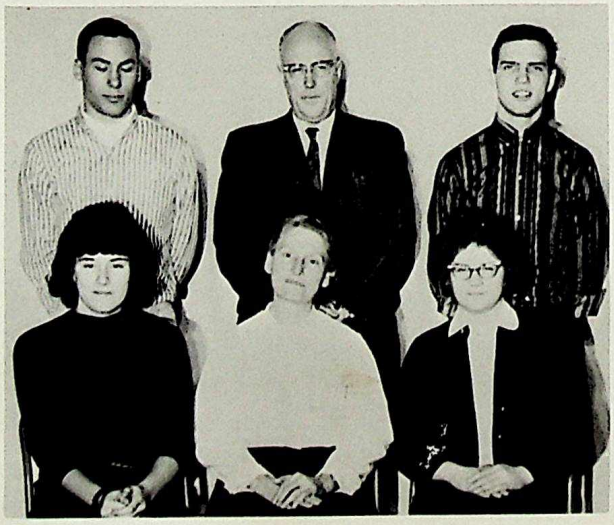

ATHLETICS BOARD

BACK ROW, Left to Right: Dave Wright, Mr. Moseley, Alex Gal.
FRONT ROW: Bonnie Stewart, Mrs. Cuts, Hazel Yakiwchuk.
CHAIRMAN: Mr. Moseley
STUDENTS' UNION REPS.: Alex Gal, Bonnie Stewart.

The duties are to: control the policies and finances of all athletic groups, intramural and inter-school.

ASSEMBLIES BOARD

LEFT TO RIGHT: Mr. Hinz, Bill Brander, Mr. Dougan, Judy Donald, Mrs. Blackett.
MISSING: Marilyn Morgan.
CHAIRMAN: Mr. Dougan.
STUDENTS' UNION REP.: Marilyn Morgan.

The duties are to: organize all school dances, parties, and "Lits", which are open to all members of the Students' Union.

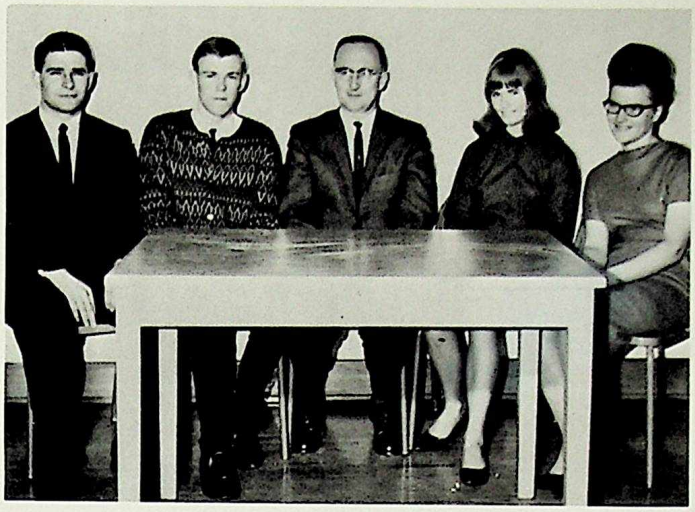

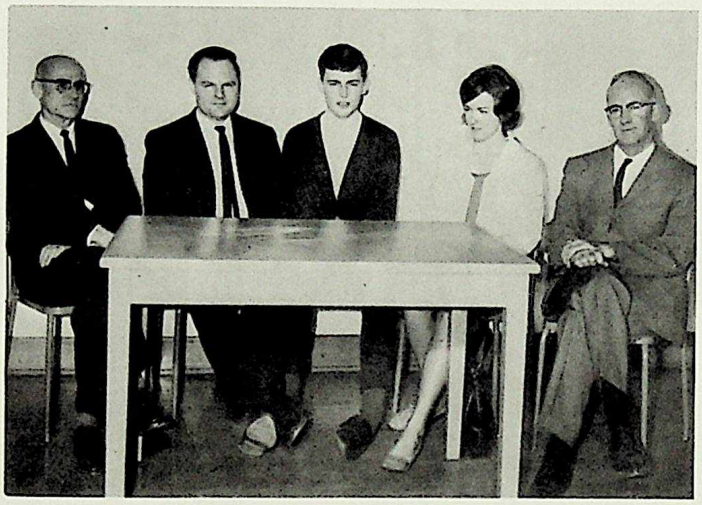

FINANCE BOARD

LEFT TO RIGHT: Mr. Waddell, Mr. Hartson, Greg Harris, Jackee Shuttleworth, Mr. Craig.
CHAIRMAN: Mr. Hartson.

The duties are to: review proposed budgets of each board, prepare the composite budget, review budgets of all organizations under the Students' Union and to make recommendations to the Students' Union regarding the financial operations of these groups.

PUBLICATIONS BOARD

LEFT TO RIGHT: Mr. Tymchuk, Arlene Ashton, Chris Van Loon, Miss Molloy, Miss Wilson, Mr. McKee.
MISSING: Grant Ewald.
CHAIRMAN: Miss Molloy.
STUDENTS' UNION REP.: Arlene Ashton

The duties are to: supervise all student publications appearing under the name of the school, and to appoint editors and business managers for the various publications.

GRADE 12 ROOM REPS:

BACK ROW, Left to Right: Mary Jane Strachan, Gary Cook, Fred Chelsted, Clayton Dye, Sharon Brucks, Barb Smyth.
MIDDLE ROW, Jenny Nauta, Sue Hookings, Brenda Riley, Janie Stone, Ron Maltin, Dianne Morgan.
FRONT ROW: Linda Avery, Carole Thibodeau, Val Richter, Raelene Shea, Karen Johanneson.

GRADE 11 ROOM REPS:

BACK ROW, Left to Right: Greg Stiles, Doug Marvin, Warren Larson, John Bashford.
FRONT ROW: Judy Donald, Marg Carmichael, Sheree Stolee, Lynn Mitchell.

GRADE 10 ROOM REPS:

BACK ROW, Left to Right: Lois King, Joanne Hughes, Jim Yoast, Phil Robinson, John Smith, Barbara Newman, Heather Holmes.
FRONT ROW: Carol Lawson, Sylvia Sewell, Terri Adair, Sandy Allen, Shelley Quan.

'65 Graduates

LINDA ACHTYMICHUK
Activities: Pep squad, Booster Club
Pet Peeve: Teachers who give homework on Thursday nights
Ambitions: Lab. Technician

DWIGHT ADAMIC
Awards: Merit Gr. X
Ambitions: Metallurgy

COLLIN ADAMS
Awards: National Sewing Champ
Ambitions: RCMP
High School Memory: Mr. McFall's math classes

DAVE ADAMS

KEN ALLAN
Activities: Inter-school volleyball, inter-school soccer
Awards: Minor athletic award
Pet Peeve: Homework on Thursday nights
Favorite Saying: You'd better believe it.
Ambitions: Linguist

BRUCE ALLEN
Activities: Curling
Favorite Saying: Smooth move
Ambitions: University
High School Memory: Football games.

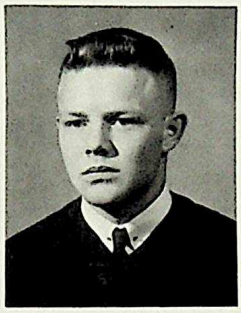

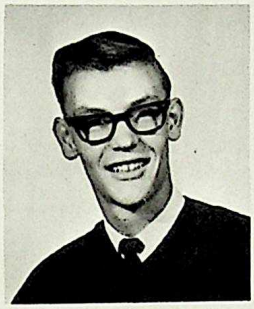

CAROL ANDERSON (RED)
Activities: Bowling, pool, skating
Pet Peeve: Phone calls during homework
Favorite Saying: Don't worry
Ambitions: Secretary, marriage
High School Memory: Gr. X

GLENN ANDERSON
Activities: AYF, YFC, cars, music, some sports
Pet Peeve: Teachers who interrupt my conversation
Favorite Saying: Très Amusant
Ambitions: Theology and law
High School Memory: Quiz finals 1963

VALERIE ANDERSON
Activities: Bowling
Pet Peeve: People who are never on time
Favorite Saying: That's life
Ambitions: To be an IBM operator
High School Memory: Mr. Morrison's shorthand 10 class

PENNY ARGENT
Pet Peeve: Late date
Favorite Saying: What's your answer?
Ambitions: Pass science 20
High School Memory: Standing in the corner

JUDY ARNOTT (KITTEN)
Awards: 2 library pins, service award
Pet Peeve: Staying home
Activities: Bowling, Hi C, library club
Favorite Saying: Hi, what' cha doin'?
High School Memory: Friends I made at Bonnie Doon

ARLENE ASHTON (RUSTY)
Awards: Yearbook award
Activities: Yearbook co-editor, Publications Board, Awards Board, Sunday School teacher
Ambitions: R.N. at U. of A. travel to Europe
High School Memory: Gr. X

MARILYN ATTRELL (MANDY)
Activities: Yearbook, UNEDAS forum rep., football and basketball games
Awards: Academic awards, U.N. scholarship
Pet Peeve: Boys who call girls "broads"
Ambitions: Court Reporter
High School Memory: Study Hall 64-65

WENDY AUSTIN
Activities: Bookstore, homework, tutoring
Awards: Honors grade 10, Merit grade eleven
Favorite Saying: It's Friday
Ambitions: To be happy, B.Sc. in Nursing
High School Memory: All the wonderful people I've met

LINDA AVERY
Pet Peeve: No student lounge
Favorite Saying: Yeh, OK, Don!
Ambitions: University
High School Memory: Noon-hour lawn lunch parties

ALFRED BAHRY
Activities: Daydreaming, procrastinating
Awards: Merit X, Honors XI
Pet Peeve: Student teachers, Monday Morning
Favorite Saying: This can't happen to me!
Ambitions: Honors psych. at U. of A.

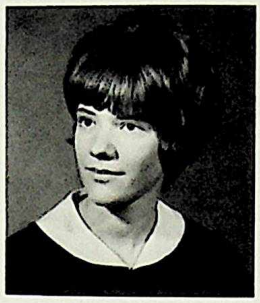

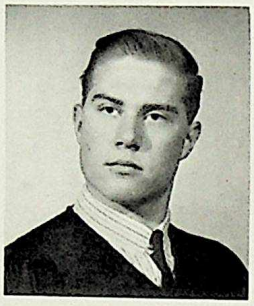

PAUL BALLINGER
Favorite Memory: Mr. Tymchuk reading 'Alice in Wonderland' to the class
Ambitions: Engineering

ALAN BAMSEY
Activities: Pool, hunting, girls, football
Awards: Merit Gr. X
Favorite Saying: Hey you, kid
Ambitions: Engineering, pass Math 30
High School Memory: Mr. Dean's "War Stories"

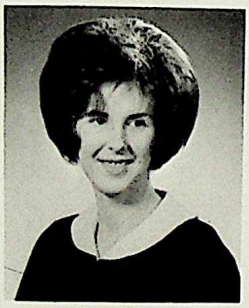

PEGGIE BARDSLEY

LYDIA BARKE (LID)
Activities: Choir, YFC, bowling, swimming, baseball
Pet Peeve: People that swear
Favorite Saying: You're kidding!
Ambitions: Bible School
High School Memory: Lunch Hours

PETER BASFORD
Activities: Swimming
Favorite Saying: Forget it
Ambitions: Electrical technician
High School Memory: Mr. Skapa's Social classes

FRED BASHOW (BASH)
Activities: Hockey, baseball, pool, skiing, girls
Awards: Hockey Trophy
Pet Peeve: Friday night hockey practices and big cars
Favorite Saying: What do you mean kiss ya', I don't even know ya!
Ambitions: Lawyer
High School Memory: Watching smoke roll out of staff rooms.

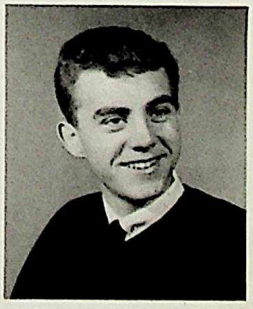

PAUL BATKE
Activities: Church band, male choir, music lessons, Young People's, studying
Pet Peeve: Surprise exams on Monday morning
Ambitions: U. of A.
High School Memory: The friendly atmosphere of Bonnie Doon

BOB BEAR

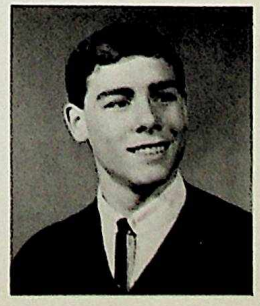

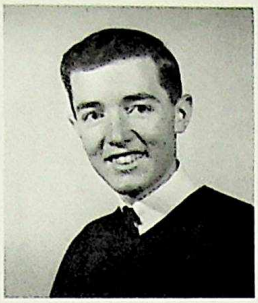

DOUG BEECHEY
Pet Peeve: English 30
Favorite Saying: I doubt it, Fox!
Ambitions: Education U. of A.
High School Memory: First day in Mr. Mix's Social 20

KEN BELLAMY
Pet Peeve: Homework
Activities: Skiing, passing French
Favorite Saying: Is that right?
Ambitions: Pass Grade XII, Engineering
High School Memory: Weekends, Football Games

BRYAN BELLMAN

RAE ANN BENNETT (RAINY)
Activities: Seminary, M.I.A., job, music director
Pet Peeve: People who are always late
Favorite Saying: Vicki, hurry-up or we'll be late.
Ambitions: To attend U. of A. and get a B.Ed.
High School Memory: Roaming the halls at noon and meeting friends

VALERIE BENSON (VAL)
Activities: Skiing, tennis, curling, swimming
Pet Peeve: English teachers who give homework every night
Favorite Saying: What's for homework?
Ambitions: Secretary or bookkeeper
High School Memory: Football games, Miss Molloy's Lang. 20

MARILYNN BERG
Activities: Curling Club, Booster Club
Pet Peeve: People who squeeze the top of the toothpaste tube.
Favorite Saying: Is that right?
Ambitions: B.Sc. in Nursing
High School Memory: Running down the halls.

ANN BERGSTROM
Activities: Junior Achievement, Sewing
Awards: Merit Grade 10 and 11
Pet Peeve: Crowded washrooms
Ambitions: Univerisity
High School Memory: Mr. Jenk's Social 30 class

ELSIE BERRY (KITTEN)
Activities: Bowling, parties, movies, reading
Pet Peeve: The way some boys dress today
Favorite Saying: Why?
Ambitions: To marry D----, and to be a good housewife
High School Memory: Christmas Eve 1963, Mr. Kashuba's shorthand 10-20 class

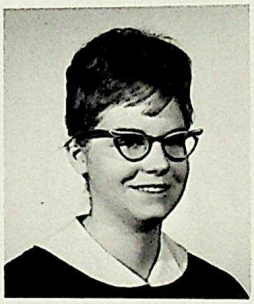

ALLAN BEVAN
Activities: Sports
Ambitions: Get out of Grade XII

FRED BICKERSTAFF
Activities: Sports, dances, girls
Awards: Houseleague Gr. XI
Pet Peeve: A teacher's stale jokes
Favorite Saying: I'll never tell
Ambitions: R.C.M.P.
High School Memory: Mr. Skapa in Social X, Mr. Holdich in Math 15

KAREN BISHOP (BISH)
Activities: Yearbook, piano, sewing, cooking
Awards: Grade 5 piano
Pet Peeve: Boys who put tacks on desks
Favorite Saying: Is that so!
Ambitions: To teach home economics
High School Memory: Being locked in a certain locker

JUDY BLONARWITZ
Activities: Curling, bowling, teaching Sunday School, trying to ski
Awards: Merit Grade 10 and 11
Ambitions: Home Economics at U. of A.
High School Memory: Grade 10 Room 220

SHARON BOISJOLI
Activities: Curling, job at Woodwards, football games
Awards: Pitmans 60 and 80
Favorite Saying: Ah! Its Friday and the weekend's here at last
Ambitions: To graduate, and get a high-paying secretarial job

LIBBY BOLSTLER (QUINT)
Activities: The group, teaching Sunday School, teaching piano, yearbook, football and basketball games
Awards: Honors Grade 10, Merit Grade 11
Pet Peeve: The egotistical English

KAREN BOLSTLER
Activities: Sunday School Teaching, Drama Club, sports spectator
Awards: Grade X Honors
Favorite Saying: Haven't you got enough yet, Liz?
Pet Peeve: Saving apple seeds for Liz
High School Memory: Grade XI
Ambition: University

BRIAN BONENFANT
Activities: Water skiing, body surfing, cars, girls
Pet Peeve: Chemistry 30
Favorite Saying: Never again! Well Maybe..
Ambitions: University
High School Memory: Basketball games, Geography 20, Summer holidays in L.A.

BRENDA BOOKER
Activities: Young People's, YFC Quiz Team, YFC Club
Awards: W.C.T.U. medals, elocution and singing
Pet Peeve: Kids who say a Business Course is a "snap"
Favorite Saying: Isn't that a sharpie!
Ambitions: Government secretary

SANDRA BORGER (SANDI)
Pet Peeve: People who chew gum, when I'm not
Favorite Saying: You're out of your tree
Ambition: To get married

BARBARA BOUTILLIER (BOOTSY)
Activities: Y-Teens, choir
Pet Peeve: People who chew gum
Favorite Saying: Naughty, naughty!
Ambitions: To get my B.Ed. and to travel to France
High School Memory: Football and basketball games

DONNA BRADLEY (TERRIF)
Awards: Only my teachers know for sure
Pet Peeve: People who always have toothpicks in their mouths
Favorite Saying: What was I going to say?
Ambitions: To become what I'm not

LINDA BRADSHAW (SKINNY)
Pet Peeve: Snobs
Favorite Saying: Your're kidding me!
Ambitions: To learn my shorthand
High School Memory: Frosh Week

BILL BRANDER (BUNNIKINS)
Activities: Assemblies Board, Curling, skiing
Awards: Honors Grade 10 and 11
Pet Peeve: Big groups of girls
Favorite Saying: You're out of your tree
Ambitions: Medicine at U. of A.
High School Memory: Running for Vice-pres. in Grade 10

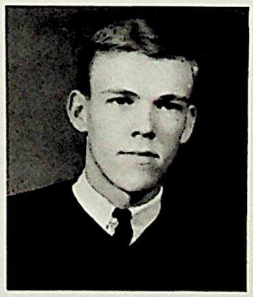

CHRIS BRANDSCHWEI
Pet Peeve: Monday mornings
Activities: Basketball Grade 10, swimming, skiing, horseback riding
Ambitions: Lab Technician at U. of A.
Favorite Saying: Is that right!

LINDA BRAY
Awards: Honors GR. X, XI
Pet Peeve: A certain teacher trying to catch me late for class
Activities: Pep squad, IODE
Favorite Saying: Just pack a lunch!
Ambitions: Pharmacy at U. of A.
High School Memory: Football games '64

LAURENCE BRETTELLE

RON BROOKS
Activities: A sport, a job, a girl
Awards: Honors 10
Pet Peeve: Physics
Ambition: Medicine at U. of A.
High School Memory: Mr. F.'s tulips, football games

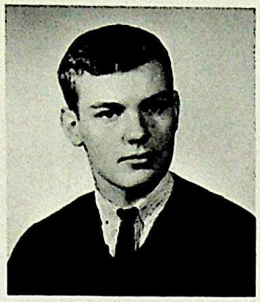

ALICE BROWN
Activities: Booster Club, sewing, horseback riding
Pet Peeve: People who ask me a question and tell me I'm wrong when I answer
Favorite saying: It's ugly
Ambitions: Surprise everyone by someday being on time
High School Memory: Football games, CAHPER Tournament

DAVE BROWN
Activities: Football, skiing
Favorite Saying: Nice talk
Ambitions: To see the great pumpkin arrive
High School Memory: Football practice

DOUG BROWN
Activities: Outdoor activities
Pet Peeve: Unpunctuality
Favorite Saying: Oh, definitely
Ambitions: Forestry
High School Memory: Mr. Stinner's Science X class

LOIS BROWN
Activities: Looking busy
Pet Peeve: Crowded hallways
Favorite Saying: Money isn't everything. There is always hunger, starvation, poverty
Ambitions: Travel and secretary
High School Memory: Seeing Mr. French minus his glasses

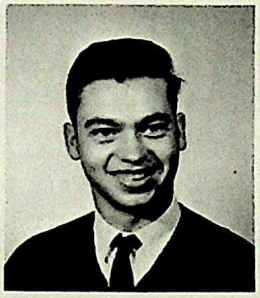

SHARON BRUCKS (BRUCKSIE)
Activities: Piano, ISCF, Swimming, Junior Achievement
Awards: Piano
Pet Peeve: Short people and overdoses of homework
Favorite Saying: Choing!
Ambitions: Nursing
High School Memory: The teachers and all the friends I met.

LINDA BRYANT
Activities: Going to football games
Pet Peeve: Monday Mornings
Favorite Saying: Guess what?
Ambitions: Teacher
High School Memory: Those horrible labs, in Biology

DOUG BURGESS
Pet Peeve: Funny teachers
Ambitions: Get out of high school
High School Memory: Being late from P.E.

RON BURGESS
Pet Peeve: Conceit
Activities: Julie, music, all sports
Ambitions: To stay out of Mr. Craig's office
High School Memory: Mrs. Winship

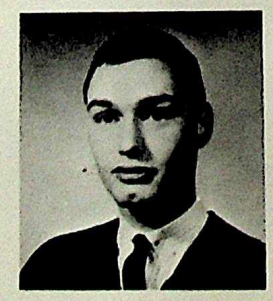

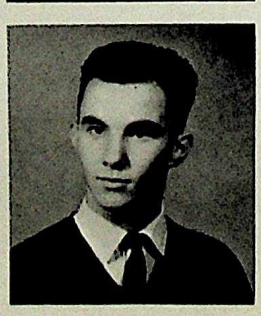

TED BUTTREY (BUTTS)
Awards: Major Athletic Award
Pet Peeve: Math 30
Favorite Saying: Hey, Cam, done your homework?
Ambitions: Medecine at U. of A.
High School Memory: Playing on two championship soccer teams

DALE CAHOON
Awards: Minor and Major Athletic awards
Pet Peeve: Girls who smoke
Activities: Basketball, volleyball, football
Ambitions: Phys. Ed.
High School Memory: The basketball championship I hope we win this year

JOY CAHOON
(JO-JO)
Activities: Seminary, Girls' Chorus, M.I.A.
Awards: Honors Grade 10 and Merit Grade 11
Ambitions: B.Ed. at U. of A.
High School Memory: Football and basketball games

ROSS CALDWELL
(ROSEY)
Activities: Cars, bowling, pool, youth hostellers
Pet Peeve: Baked potatoes, and cafeteria food
Ambition: Beat Bill C. and Tom C. in pool, Go to Tech.
Favorite Saying: Zot!
High School Memory: All the different types of teachers

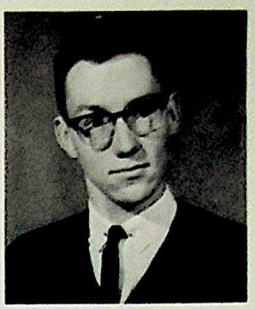

TOM CALDWELL (T.C.)
Favorite Saying: What the heck is going on in them bushes?
Ambitions: Tech.

BILL CARTER
(WEE WILLIE)
Activities: Hockey, pool, golf, bowling, hunting
Pet Peeve: Mr. Bright's leg raising exercises
Favorite Saying: Nih!
Ambitions: Trust Company Clerk
High School Memory: Trying to hide your smokes from Mr. Kortez

LUCILLE CARTIER
(LUCY)
Activities: Bowling, dancing, listening to records
Awards: Two shorthand certificates
Favorite Saying: Oh! For Pete Sake
Ambitions: Secretary or Stenographer

PAT CAVILL (DISH)
Activities: Book store, yearbook, Edmonton Girls' Council, CGIT, Art
Awards: Honors 10 and 11, Art Scholarship to Banff, U.N. scholarship to Banff, Edmonton Art Gallery Certificates
Pet Peeve: Phil Silvers
Favorite Saying: Gronk!
Ambitions: B.A. in history

SHIELA CHAMBERS
Awards: Noma certificates, Pitman certificate
Pet Peeve: People who put others down because of the way they dress
Favorite Saying: Do tell!
Ambitions: To get a good job and go to England

MARLENE CHAPMAN
(MARS)
Activities: Pep Squad, Basketball, Booster Club, piano
Pet Peeve: Doonites with no school spirit
Favorite Saying: Did I do my homework? Well...
Ambitions: Secretary, Travel

FRED CHELSTAD
Activities: Forum Photographer, Room Rep.
Awards: Honors Grade 10 and Merit Grade 11
Pet Peeve: Girls chewing on a large gob of gum
High School Memory: Grade 10 and 11 class and all-boy class in Grade 12

JOHN CHERNICHAN
Activities: Junior Achievement, Sea Cadets, Forum, Social Science Club
Pet Peeve: Getting my picture taken
Favorite Saying: Rough
Ambitions: To get rich

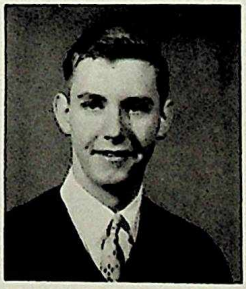

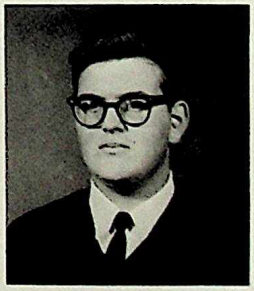

JOSEPHINE CHINCHILLA
(JO)
Awards: Late slips for daily morning exercises
Pet Peeve: French, math
Activities: Racing from class to class between bells
Favorite Saying: Very well
Ambitions: Medicine, preferably a lab technician

CAROL CHMILIAR
Activities: Writing letters to R.C.A.F. Stations
Pet Peeve: English class during last period of day
Favorite Saying: There goes the Air Force!
Ambitions: To finish Grade 12 in 1 year
High School Memory: Mr. Loehde's trig. class

CAROLE CHORNEY
(CHORN-CHOW)
Activities: Choir, Young Peoples, I.S.C.F., Piano
Pet Peeve: Once certain "policeman"
Favorite Saying: What the Fat!
Ambitions: N.A.I.T.
High School Memory: Failing all exams

BRYAN CLARK
Activities: Hockey, football, hunting, '56 Meteor, girls
Pet Peeve: People who step on my running shoes
Favorite Saying: Stop!
Ambitions: Commerce at University, play on a winning hockey team

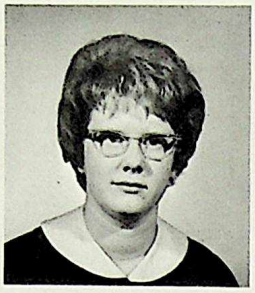

KEN CLARKE
Pet Peeve: People who walk down the wrong side of the hall
Activities: Photo Club, yearbook photo-editor
Favorite Saying: What did we have for homework today?
Ambitions: Meteorology at University, Mayor of Ellerslie

LYNNE CLARKE
Pet Peeve: Getting lost in Bonnie Doon
Favorite Saying: Hi ya handsome
Ambitions: Getting lost in university
High School Memory: The 3-minute marathon between classes

LYNN CLAWSON
Activities: Edmonton Figure Skating Club, swimming
Pet Peeve: People who don't make decisions
Favorite Saying: Eh! What's that you say
Ambitions: X-Ray technician and teach skating
H.S. Memory: Holidays

DIANA COLOHAN

CAMERON CLEMENT
(CLAM)
Awards: Honors Grade IV
Pet Peeve: Girdles
Favorite Saying: Beulah
Ambitions: Travel the world on a "Tramp Steamer" and be a shepherd
High School Memory: Football games and noon hour "car parties"

MARILYN COLLINGS
(STRETCH)
Pet Peeve: Monday mornings
Activities: Teaching Sunday School, Glee Club, Young Peoples, and B.C.
Favorite Saying: Hey Purich, wait for me!
Ambitions: To complete High School
High School Memory: Friday 3:42

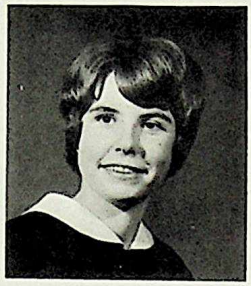

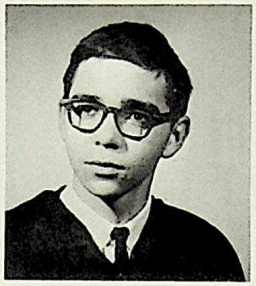

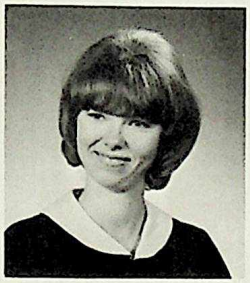

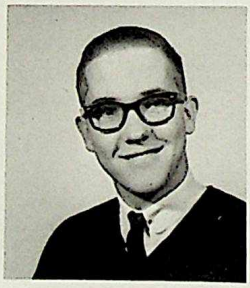

JANICE COMPTON
(PRETZ)
Activities: Junior Achievement
Awards: Cutest baby in '47
Pet Peeve: People who are always late, people who call me Pretz
Favorite Saying: Skrunch 'em out!
Ambitions: Secretary travel and get married

GARY COOK
Activities: Room Rep. Grade 11 and 12, Swim Club
Pet Peeve: Teachers who give homework on weekends
Favorite Saying: What homework!
Ambitions: Pass French 30 and go to U. of A.

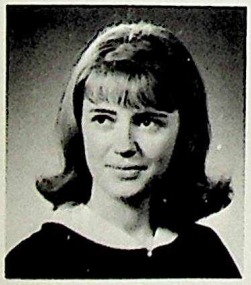

LINDA COOK (COOKIE)
Activities: Booster Club, Eskipets, Pep Squad
Awards: Pitmans 60, 80, 100
Pet Peeve: People who don't cheer at football and basketball games
Favorite Saying: Where are my glasses?
Ambitions: Secretary, travel

GARRY CORBETT
Activities: Football, track and field, baseball, hockey, Gr. 10 room rep.
Awards: Athletic
Pet Peeve: Losing "key" football games
Ambitions: Phys. Ed. at U. of A.

IAN COULL (THE COMB)
Activities: Guitar, messing around
Awards: Merit Grade 10
Pet Peeve: People who say "I seen"
Favorite Saying: Get out of my life!
Ambitions: Money, travel, more money

BETTE COXON
Activities: Milk carton bowling, volleyball
Awards: Honors Grade 9 and 10
Ambitions: Teacher
High School Memory: The dances and clubs

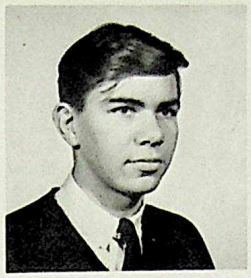

JAN CRAIG
Activities: Co-editor of Tam O'Shanter, C.G.I.T.
Ambitions: R.N. and then travel to Europe
High School Memory: Football games and all the kids I met

MARION J. CRAIG
Activities: Part-time job
Pet Peeve: People who are late
Favorite Saying: Doubters
Ambitions: To travel
High School Memory: Mr. Jenks Social 20 class

GLORIA CRONK
Activities: Dancing, bowling, shows
Pet Peeve: Stacks of homework
Favorite Saying: I doubt it
Ambitions: Secretary or stewardess, get married
High School Memory: School games

ROYE CROWE (TROY)
Activities: Curling, swimming
Favorite Saying: Oh yeah!
Ambitions: To get out of school
High School Memory: Getting caught skipping, the football games

LORRAINE CROWLE (LORRIE)
Activities: Curling
Pet Peeve: Manners of some boys
Favorite Saying: Not too bright, are you?
Ambitions: Airline stewardess
High School Memory: Mr. Kortez getting the pointer stuck down the back of his neck.

LEXIE CUMMING
Activities: Dances, horseback riding
Pet Peeve: People
Favorite Saying: If you say so
Ambitions: Get a job, travel
High School Memory: Grade 10

DAVID CUTHIELL
Activities: Student Council Grade 11 and 12, Reach for the Top Grade 11 and 12
Awards: Top Honors Grade 10 and 11
Ambitions: University
High School Memory: Trying to co-ordinate a clubs day

DORIS-MARY DAVIES
Activities: Bowling, reading, playing the accordian
Awards: Sportsmanship award in Grade 9
Pet Peeve: Riding crowded school buses
Ambitions: University

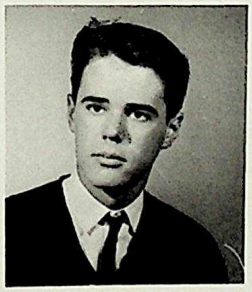

LINDA DAVIS
Activities: Clubs Board, Part-time job
Ambitions: Education at U. of A.
High School Memory: Football and Basketball games

MARJORIE DAVIS (MARJ)
Activities: Horseback riding, badminton, basketball and volleyball games, working
Pet Peeve: Boys in Bonnie Doon who haven't any manners
Ambitions: To get some Bongos
High School Memory: Mr. Riley and his classes and all the football games

CAROL DAVIDSON
Activities: Bowling
Pet Peeve: English essays
Favorite Saying: Don't look at me in that tone of voice
Ambitions: To become an office worker
High School Memory: Miss Molloy's classes

CHERYLE DEDUKE

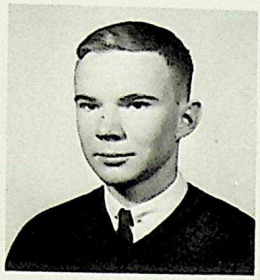

GRANT DELANEY
Activities: Photography Club, Curling, Swimming
Pet Peeve: Teachers who think they are never wrong
Ambitions: To get to university
High School Memory: The day Mr. Gainer almost blew up the room

JANIS DENBY (JAN)
Activities: Curling, I.O.F.
Pet Peeve: Nail-biters
Favorite Saying: Hi-ee-ee!
Ambitions: To graduate
High School Memory: The boy on the bus during Grade 11, Language 21 class

RICHARD DINWOODIE

GARRY DOERING
Pet Peeve: Yappy girls
Ambitions: To attend U. of A.
High School Memory: First couple of weeks of Grade 10 at Bonnie Doon

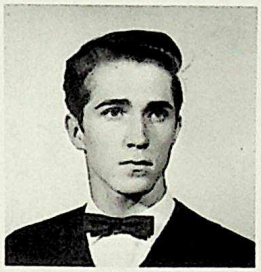

MORLEY DULSRUD (GRUNBERG)
Activities: Soccer, hockey, curling and cars, writing letters to my girl
Pet Peeve: People with a sick sense of humour
Favorite Saying: You Fink!
Ambitions: Not to come back next year

BOB DUNCAN

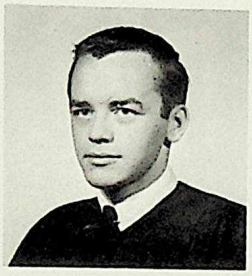

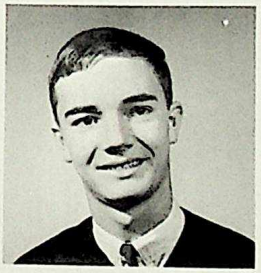

GEOFF DUNN
Pet Peeve: Women who smoke
Ambitions: University
High School Memory: K.M.

GRAYCE DUTERTRE (TAILS)
Activities: Pep Squad, Booster Club
Awards: Pitman 60
Pet Peeve: A certain shorthand teacher
Favorite Saying: I doubt it! Cut it out Brian!
Ambitions: To be a receptionist and a wife

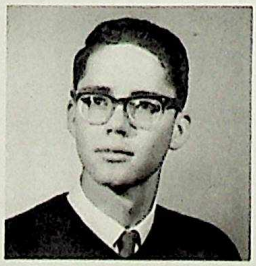

JOHN DUTTON (RED)
Activities: Bowling, pool, varied hunting
Pet Peeve: Some girls and broken cars
Ambitions: Doubtful but would like to be rich
High School Memory: All the people I met

CLAYTON DYE
Pet Peeve: Students who smoke
Activities: Dance Club, Aquarium Club, swimming, fencing
Ambitions: Biology, preferably Fishery Biology
High School Memory: The people I've known through B.D.

GERRY EBBERS
Activities: Social Science Club, Model Parliament, YFC, ISCF
Awards: Honors Grade 10 and Merit Grade 11
Favorite Saying: Go to moles!
Ambitions: U. of A.
High School Memory: The day Wendy A. ran away to join the rodeo!

JOHN EDWARDS
Activities: Sports
Favorite Saying: Lets not and say we did
Ambitions: Industrial Accountant
High School Memory: Last day of Grade 12

LYLE EDWARDS
Activities: Badminton, hockey, golf, spectator
Awards: Grade 10 Merit
Pet Peeve: French Vocabulary Tests
Favorite Saying: Merkey Buckets
Ambitions: University
High School Memory: Friday night football

RON EDWARDS
Activities: Skiing, tennis, curling
Ambitions: To pass French 20

SUSAN EDWARDS
Activities: Swimming, tennis, skating
Pet Peeve: Homework, work
Favorite Saying: Mama Mia
Ambitions: Secretary
High School Memory: Shorthand 20-30

HAROLD EISLER

CATHY ELIAS
Activities: Inter-school sports, UNEDAS, Political Science Club, Debating
Awards: Athletic, Honors Grade 10 and 11, U.N.A. Scholarship
Ambitions: University and travel

NORMA ELLIOTT (NONI)
Activities: Teen dances, football and basketball games
Pet Peeve: Boys who brag or exaggerate
Favorite Saying: Ratfinks, no!
Ambitions: Nursing or Lab Technician

ROBERT ELLIOTT

LYNDA ELLIS
Awards: Academic Grade 10
Pet Peeve: Cramming for exams
Ambitions: To work in the business world
High School Memory: All the nice kids I met.

WILLIAM ELLISON

MARY ELSON
Activities: Art, skiing, writing
Pet Peeve: Old boys who take out young girls
Ambitions: Travel through Europe
High School Memory: Mr. Kashuba

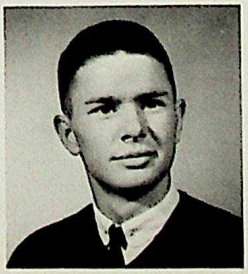

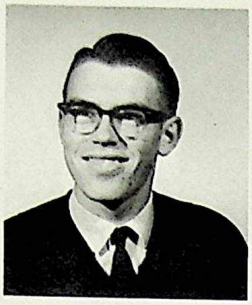

JOHN EMENY (EM)
Activities: Guitar, Square dancing, school
Pet Peeve: Mornings my car won't start
Favorite Saying: Aw that is real tough!
Ambitions: Engineering
High School Memory: Miss Anderson's English 10

ROBERT ERGIL (TURK)
Ambitions: Medical doctor

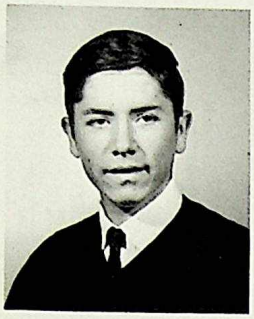

ROBERT ESTALL

JENNIFER EVANS (JENNY)
Pet Peeve: People who feel superior
Favorite Saying: Really sharp!
Ambitions: To travel
High School Memory: Football and Basketball games, Mr. Bright's Sociology classes

BOB EVOY
Activities: Golf, skiing, hunting
Favorite Saying: Is that right?
Ambitions: University
High School Memory: Football games

GEOFFREY EWING
Activities: Forum, Library, Social Science Club, School Debating Team
Awards: Club bars and School Award
Pet Peeve: Ignorance
Favorite Saying: Ei inquam, "juli, noli ire!"
Ambitions: Honours Math and Physics at U. of A.

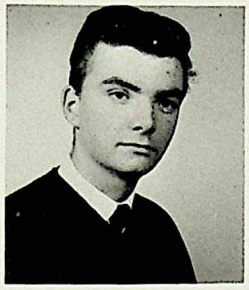

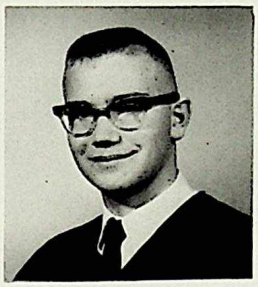

BOB FALCONER
Activities: Curling Club, all sports
Pet Peeve: Having 8-enders scored against me
Favorite Saying: "Rub!"
Ambition: University
High School Memory: Math 10 with Mr. Stinner

LARRY FERGUSON
Activities: Football, guitar, detention
Awards: Nobel Prize – for what nobody knows!
Pet Peeve: People who don't like Rock and Roll Music
Favorite Saying: Blank, blank!
Ambitions: U. of A. and to own a Gretch
High School Memory: Sock hops

BRUCE FILAN
Activities: Militia
Pet Peeve: Traffic cops
Favorite Saying: I resent that remark!
Ambition: U. of A.
Favorite Memory: Mrs. Thompson

GRANT FIRTH
Activities: Cars
Pet Peeve: English 30 essays
Ambition: Architecture at U.B.C.
High School Memory: Last day

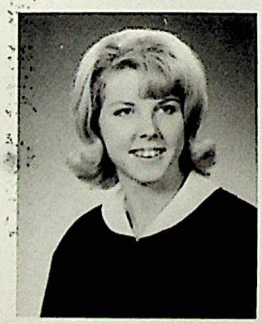

JOAN FISHER
Awards: Perfect attendance Grade 1
Pet Peeve: Catty and inconsiderate people
Favorite Saying: "Oh? Oh!"
Ambition: To become a Police woman
High School Memory: Football and basketball games, the night out on the town.

TERRY FISHER (FISSHY USHER)
Pet Peeve: Girls that phone me but don't give me their phone numbers
Favorite Saying: "Neat!"
Ambition: To drown in a beer vat
High School Memory: Football games, Basketball games and A and W

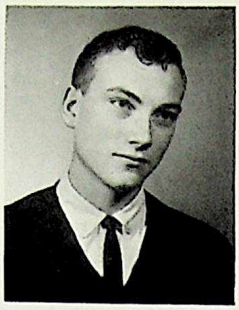
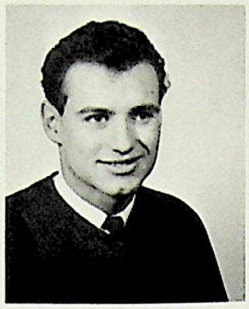

DARYL FLETCHER (DERRY)
Awards: Drama
Activities: Bowling, snooker and general critic
Pet Peeve: The girl behind me in study hall
Favorite Saying: "OK, old buddy!"
Ambition: University

DAVE FLETCHER
Activities: Junior and senior football
Favorite Saying: "Nice try!"
High School Memory: Playing football

CHARLIE FLOYD (CHUCKY)
Awards: First prize art exhibit
Pet Peeve: Most of the girls at B.D.
Favorite Saying: "Nice try Welsh!"
Ambitions: Go to college or Tech.; own a corvette
High School Memory: Alley Rally; Graduation '64

LILA FLOYD

JERRY FORST
Activities: Room Rep. Grade Ten
Awards: Noma Math Award Grade 10
Pet Peeve: Bonnie Doon parkers
Favorite Saying: "Sport!"
Ambitions: R.C.M.P. or City Police
High School Memory: Accounting

STAN FOX
Favorite Saying: "So waddya want me to do, Frase? Stand on my head and spit nickels?
High School Memory: Mr. Bright's Sociology 20 class, and Pat

CELIA FRANCHUK
Pet Peeve: Over-critical people
Favorite Saying: "I doubt it"
Ambitions: U. of A.: Travel to England
High School Memory: Football games, Frosh Week 1962

LARRY FRASER (FRASE)
Awards: Merit Gr. X
Favorite Saying: "I'll catch 'em"
Ambitions: U. of A. and to pass Latin 30
High School Memory: Mr. Mix playing basketball

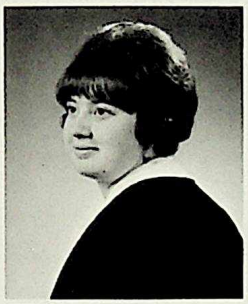

LOUISE FRIED (DUNNY)
Activities: Job's Daughters, skiing swimming, tennis
Awards: Senior swimming crest, Honors in kindergarten
Favorite Saying: "Smashing!"
Ambitions: To go to the Tech. and then work my way around the world.
High School Memory: The first day of Gr. X

PEGGY FRISK
Activities: Horseback riding
Pet Peeve: School
Ambitions: Work with horses

BEV GABLE (CLARK)
Pet Peeve: People who always act as though they're mad at the world.
Activities: Teaching piano, homework, bowling, Lutherleague, messing around in the pub
Favorite Saying: "Good thought there!"
Ambitions: Pass Math 30, Education at U. of A.
High School Memory: Grade X

BRUCE GAINER
Pet Peeve: Football players who step aside when you try to block them
Favorite Saying: "Sometimes"
Ambitions: Educated Hot-rod Bum
High School Memory: Watching Mr. Lhoede fiddle around with the carburator on his stalled car, when he had a faulty motor

BONNIE DOON SCHOOL LIBRARY

ALEX GAL
Activities: Football, olympic club, track, manager of senior basketball, yearbook, Awards Board, Forum
Pet Peeve: People who talk constantly about nothing
Favorite Saying: "What I say"
Ambitions: To be successful
High School Memory: Grad

BRIAN GAME
Activities: Football and soccer teams, ski club, Pres. of Young Peoples'
Awards: Merit, Grade X, Minor and Major Athletic Awards
Favorite Saying: Stupid-poop
Ambitions: University
High School Memory: Having my homework done

JULIE GARDNER (JULES)
Awards: Banff School Fine Arts - Diploma Grade X
Pet Peeve: Boys who try to put me in lockers
Activities: Riding, ballet, art, football, dancing, Ron
Ambitions: Art career
High School Memory: Bumper riding up and down the parking lot.

DWAINE GARNER

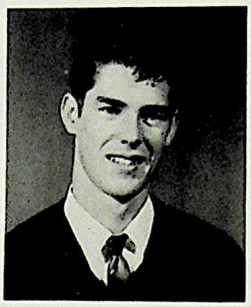

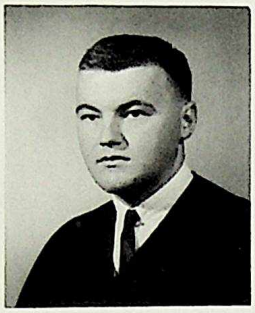

BARRY GIBSON

DON GIBSON
Pet Peeve: Teachers who collect assignments on time
Favorite Saying: "I dunno"
Awards: Grade XII, certificate

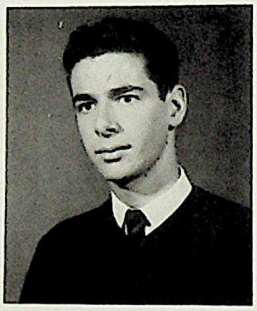

DENNIS GILLETT
Favorite Saying: "You blank!
Ambitions: Biochemistry
High School Memory: Chemistry 30 from "Mr. Chemistry"

BILL GLOVER (WILLIE)
Activities: Jr. and Sr. basketball
Pet Peeve: Not girls
Ambitions: Get rich
High School Memory: High School Dances

DARLENE GLOVER
Activities: Curling, homework
Awards: Honors, X and XI
Pet Peeve: Missing my favorite TV shows because I have to do homework
Ambitions: B.Sc. Nursing, travel
High School Memory: Gr. XI, all the people I have met

GARRY GLUBISH
Activities: I.S.C.F., Y.F.C. quiz team, forum rep
Awards: Honors, Gr. X and XI
Pet Peeve: Too many exams, essays and reports on one day
Favorite Saying: "That right?"
Ambitions: U. of A.
H.S. Memory: All my teachers

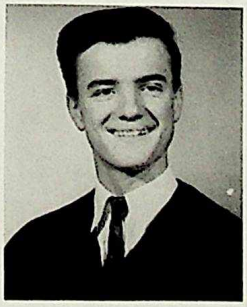

SUSAN GORTON (BLONDIE)
Activities: Horseback riding
Pet Peeve: People wanting to borrow my eraser in typing class.
Favorite Saying: "Well I guess!"
Ambitions: To become a legal stenographer
High School Memory: Miss Anderson my Gr. X Language teacher

DON GOWER

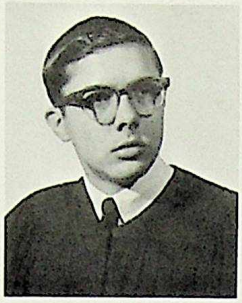

DAVID GREEN
Activities: Sleeping, homework
Pet Peeve: Socialistic teachers
Favorite Saying: Wail me on
Ambition: To be a preacher
High School Memory: Getting in trouble

NORMAN GREENWOOD
Activities: Bowling
Favorite Saying: "Oh, come on!"
Ambition: Engineer
High School Memory: Mr. Bright's Sociology classes

KEN GUTIERREZ
Activities: DeMolay, skiing
Ambition: Commerce at U. of A.
High School Memory: Table at back of Social 30

PENNY HAIGH
Activities: Sewing, bowling, Bobby Curtola Fan Club
Pet Peeve: Conceited boys
Favorite Saying: "Hey, have you seen Viv?"
Ambitions: Secretary-receptionist
High School Memory: Mrs. Boyce's going-away party

HUGH HAM (HAM)
Awards: Merit, Gr. X and XI
Pet Peeve: Liquor Control Board
Activities: Skiing
Favorite Saying: "Say, can you lend me..."
Ambition: Lawyer
High School Memory: Mr. Dean's Silver Shovel

RONALD HAMPTON

LYNN HANNLEY
Activities: Forum, house-league
Awards: Honors, Gr. X
Ambitions: Medical Doctor
High School Memory: Football games

MARLENE HANSON
Activities: Glee Club, Chorus, Accordion, Horseback riding, Records
Pet Peeve: Weekend homework and Boys with shoulder length hair.
Favorite Saying: Yippee
Ambitions: Secretarial Training, travel

GARY HARCUS
Activities: Curling
Pet Peeve: Optimists
Favorite Saying: Doubts, Ralphie
Ambitions: Naval Architect
High School Memory: The time I was shoved in a locker

DONNA HARGRAVE (DONNE)
Activities: Yearbook, Junior Achievement, square dancing, teaching piano
Awards: X and XI Honors
Pet Peeve: Moles
Favorite Saying: Grow up!
Ambitions: Get out of Chem 30
High School Memory: Study hall

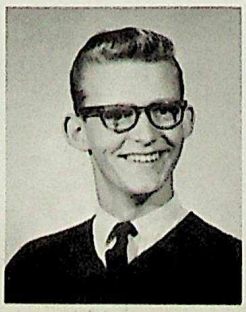

SHIRLEY HARKE
Activities: Booster Club, Chorus, record collecting
Pet Peeve: Snobs, disrespect for others opinions
Favorite Saying: Dense!
Ambitions: Work and then travel
High School Memory: Football and basketball games, hootenannys, Social 20 and chorus activities

ALLEN HARLTON
Activities: Hi-C, curling, my hot rod
Pet Peeve: Girls who smoke
Ambitions: Education at the U. of A. and travel

DENNIS HARLTON
(SLOPPY)
Awards: Bowling trophy
Pet Peeve: School
Favorite Saying: Tough Jag
Ambitions: Educated bum
High School Memory: Broken nose

JUDY HARRISON
Pet Peeve: English class
Favorite Saying: Smear him!
Ambitions: Travel
High School Memory: The fire-bell ringing during gym period.

THOMAS JAMES HEARN
Activities: Bowling
Ambitions: Commissioner of the R.C.M.P.
High School Memory: Mr. Bright's Sociology classes, Social from Mr. Dean

THEODORE HELLQUIST

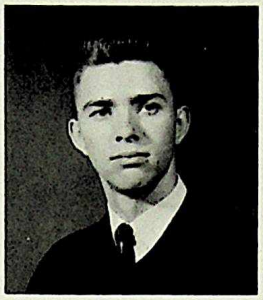

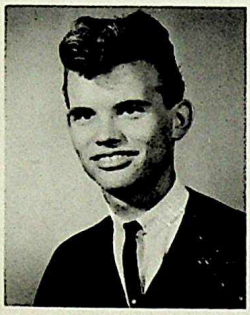

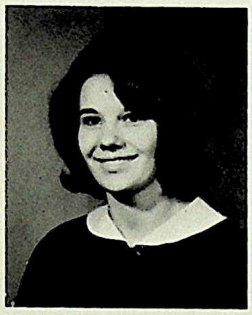

BRIAN HELMERS

LEE HENDERSON
Awards: Grade VIII Honors (Music)
Activities: Music, curling
Favorite Saying: I doubt it eh?
Ambitions: teacher or business college
High School Memory: The days I stayed home

RUSS HEPPELL (Plebs)
Activities: Doing nothing with the least amount of effort
Favorite Saying: Why do today what can be put off till tomorrow
Ambitions: To own a Ferrari Berlinetta
High School Memory: Anticipation of the very last day

MARIANNE HILBRECHT
(LEGS)
Activities: Bowling, reading and writing short stories
Pet Peeve: People who talk much but say little
Favorite Saying: Mon Dieu
Ambitions: Writer
High School Memory: Alley Rallies, the "Great Caesar" who sat beside me in Gr. X

BRENDA HILL
Awards: Outstanding award for perfect attendance in Grade 5
Pet Peeve: People who think they're superior
Favorite Saying: Don't mean nothin'
Ambitions: Secretary, travel
H.S. Memory: Football games

LAURA HINK

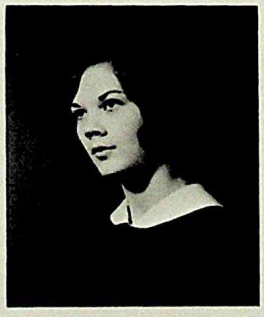

SHIRLEY HNATIUK
Activities: Working in the cafeteria
Pet Peeve: Homework and people who call me 'Shirl'
Favorite Saying: I doubt it
Ambitions: To get a job
High School Memory: Coat-checking at dances, second Alley Ralley

BILL HOGAN (HOOTCH)
Activities: Girls, football, basketball games
Awards: 45 demerits from Mr. Bright
Pet Peeve: People who think they're good in every way
Favorite Saying: Now listen to me give my wolf whistle
Ambitions: College in States

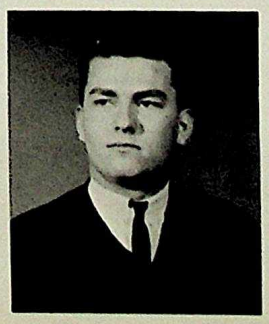

DON HOLFELD
Activities: Pres. of Art Club, Record Club
Awards: Are you kidding?
Pet Peeve: People who think you're smarter than you are
Favorite Saying: C'est le droppings de la beuf
Ambitions: To get six strikes in a row

JEN HOLT
Awards: Honors Gr. X, Yearbook Award Gr. XI
Pet Peeve: Teachers with a grudge against gum
Favorite Saying: "So much for Chem 30"
Ambitions: Education at U. of A.
High School Memory: Football and basketball games, Mr. Jenks' Social 30 class

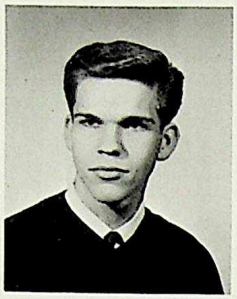

DOUG HOLTBY (MONO)
Activities: Car Club, football games, Sandy
Ambitions: University, Commerce and Business Administration

LOVEY HOLUB
Awards: Honors Gr. X; Merit Gr. XI
Ambitions: To live in Greenwich Village
High School Memory: Coffee at the Burger Baron

DOUG HOMAN
Pet Peeve: Boys who deliver rags in Gr. XII
Favorite Saying: "Oh, what a fluke"
Ambitions: Chartered Accountant
High School Memory: Gr. XI homeroom

SUSAN HOOKINGS (SUE)
Activities: Skiing, swimming instructor, synchronized swimming
Awards: Honors X and XI
Favorite Saying: Seeing may be believing, but it isn't necessarily understanding
Ambitions: B.Sc. Nursing
High School Memory: Football and basketball games, all the wonderful people I met

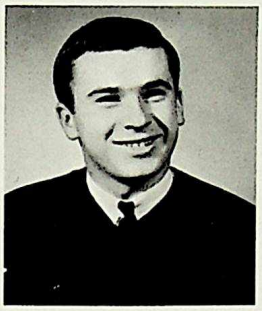

DOUG HORNBECK
Activities: Curling, golf, baking muffins, DeMolay
Pet Peeve: Burnt muffins
Favorite Saying: I am late again, Mr. Hartson!
Ambitions: University and Business
High School Memory: Miss Wilson's Study

PAT HORTON
Activities: Sec-Treas. of B.D. Curling Club
Pet Peeve: Black ski jackets and homework
Favorite Saying: "You're out of your tree."
Ambitions: Sociology at U. of A.
High School Memory: Soc. classes, Gr. XI, curling in Calgary and Graduation

JACK HOSTLAND (HOSS)
Activities: Sports, girls
Pet Peeve: Dresses – I like slacks
Favorite Saying: "Get outa my life!"
Ambitions: Dentistry
High School Memory: Football games

JOAN HOSTY
Awards: Honors Gr. X, Merit Gr. XI
Activities: Page at library, Sunday school teacher, Songster
Favorite Saying: "Go to moles!"
Ambitions: To become a minister and missionary
High School Memory: Cutting up frogs in Bugs 20

PAUL HOUNSLOW (MOOSE)
Pet Peeve: Football practises till 6:00 at night and come home to a cold dinner
Favorite Saying: Rat Fink
Ambitions: R.C.A.F.
High School Memory: Frosh week, lunch hour, getting out at 3:42, and the Football games we won

ANGIE HRDLICKA
Activities: Pep squad, Eskipettes, Booster club, inter-school Volleyball, Room Rep
Awards: Service Award (GR.XI) Minor Athletic (GR.XI)
Ambitions: Varsity
High School Memory: Football games and basketball

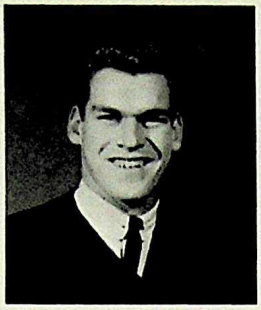

SYLVIA HRYNYK

HANK HUBERT
Awards: Major and Minor Athletic Awards
Favorite Saying: "stink"
Ambitions: To graduate
High School Memory: I spent the best year of my life at Eastglen! (Bet you don't put that in the yearbook) (OH, YEH?)

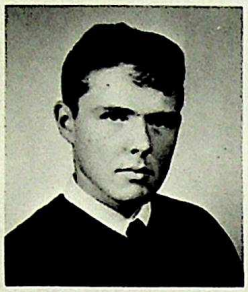

LYNDON HUBERT
(HUBE)
Activities: Curling, Golf
Pet Peeve: Stuck up people
Favorite Saying: Wine, Women and Song makes the world go round
Ambitions: Get out of high school
High School Memory: Holidays

ERNIE HUGHES
Awards: Thousands
Pet Peeve: Marks above 50%
Activities: Bonnie Doon stage band
Favorite Saying: Censored!
Ambitions: School teacher

JEAN HUNTER
Activities: Hi-C, CGIT, Booster Club, yearbook, homework
Pet Peeve: A crowded school bus
Favorite Saying: I doubt it!
High School Memory: All the people I've met

LYNNE HUSSEN
Pet Peeve: Chinese food, Monday mornings
Activities: Curling, swimming, skating
Favorite Saying: "Hello, Dare"
Ambitions: B.Sc. in Nursing
High School Memory: All the Doonites I met

RALPH HUTCHINSON
Activities: Curling, hunting. . . ., a '28 Chev
Pet Peeve: Dead football games
High School Memory: The "dead perch" and the "Playboy picture of the Month" capers of 63-64's Rm 222 class

MARYBETH INGRAM
Activities: ISCF and YFC
Pet Peeve: Grumpy teachers
Favorite Saying: Now listen here!
Ambitions: To attend varsity and get B.A.
High School Memory: Mr. Jenks' social classes and all the friends I made.

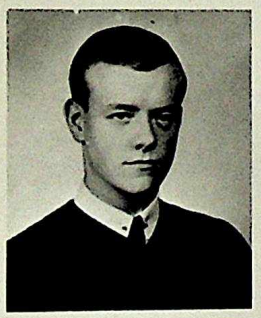

DREW JEFFRIES
Activities: Girls, curling
Pet Peeve: Girls who wear too much make-up
Ambition: University
High School Memory: Frosh week as a senior

LAURIE JEWELL
(SHORTSTOP)
Activities: Working in the cafeteria at noon, bowling
Pet Peeve: People who call me Shortstop
Ambition: University
High School Memory: Working in the cloak room at dances

SUE JODREY
Activities: Homework, bowling
Pet Peeve: Homework and snobs
Favorite Saying: Yeah but. . .
Ambitions: Who can tell?
High School Memory: Mr. Jenks' jokes

KAREN JOHANNESSON
Activities: Sewing, dancing, Pep Squad, Booster Club, Room Rep. Gr's 11 and 12
Awards: Pitman 60 and 80
Pet Peeve: Homework on weekends!
Favorite Saying: "B-D-C-H-S"
Ambitions: Secretary
High School Memory: The people of Bonnie Doon

BARB JOHNSON

KEN JOHNSON
Awards: Honors in kindergarten
Pet Peeve: Girls who stare for attention
Ambitions: Chartered Accountant
High School Memory: Being stared at

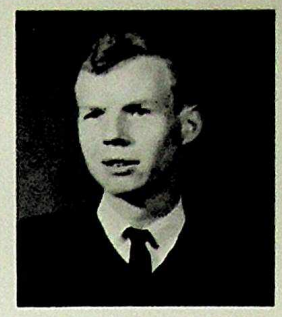

EDWARD JOHNSON
Activities: Drama Club, Year play, Social Science Club, Forum
Pet Peeve: An anti-Conservative teacher
Favorite Saying: Take positive action
Ambitions: World travel and Doctor of Patheology
High School Memory: Model parliaments, cast parties

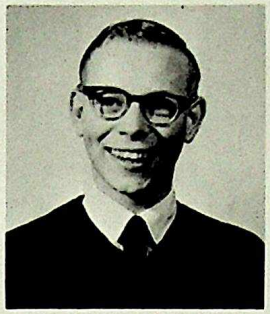

LINDA JOHNSTONE
Activities: Edmonton Figure Skating Club, curling, horseback riding
Pet Peeve: People who are two-faced
Favorite Saying: Mick's off
Ambitions: Attend U. of A. and then travel

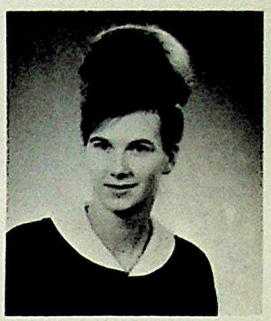

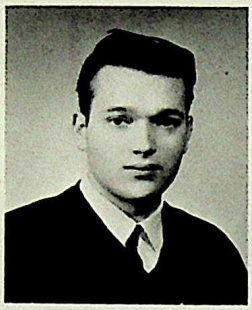

LES JOLIN

BRENDA JONES (JONESY)
Awards: Athletic and merit award (Jr. High), Swim awards – Instructors Badge, Citizenship (Jr. high)
Pet Peeve: Stuck up people
Favorite Saying: Just funnin!
Ambitions: Travel, riches, and fame

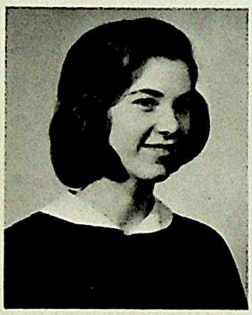

EV JONES
Activities: Work, school, badminton club
Pet Peeve: People who crack their gum
Ambitions: Pass math 30
High School Memory: Mr. Jenks' social classes and all the swell friends I've made

PAM JONES (JONESY)
Activities: Bowling, Job's daughters, Usherettes' Club
Awards: Honors Grade 9 Merit Grade 10
Ambitions: Home Economics
High School Memory: Frosh week ('62, '63, '64)

PER JORGENSEN
Activities: Pres. Young Peoples
Pet Peeve: Girls who smoke
Favorite Saying: Do we get a test today?
Ambitions: To travel around the world

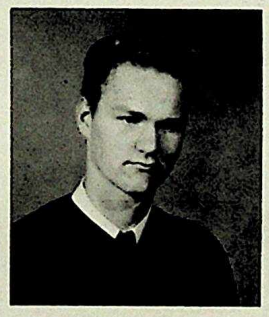

PETE JORRITSMA
Activities: Young Peoples, hockey, fishing
Pet Peeve: Relish on hamburgers
Favorite Saying: Greetings!
Ambitions: Farmer
High School Memory: Locking transmission in school parking lot

JOAN KASSEN

IAN KEEN

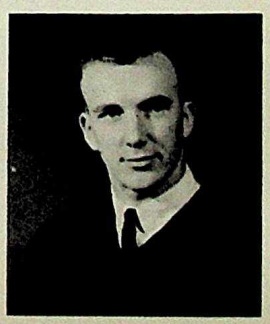

MARGARET KEITH
(MARG)
Activities: School Bowling Club, sewing
Pet Peeve: Monday mornings
Favorite Saying: Real gear
Ambitions: To get out of high school
High School Memory: The day a chemistry experiment worked

BRIAN KENNEDY
Activities: Curling, Car Club
Pet Peeve: Oatmeal porridge
Ambitions: Engineering at U. of A.
High School Memory: B.D. taking curling championship

JIM KENT
Activities: Cookie
Awards: Are you kidding?
Pet Peeve: Smart-Alec teachers
Favorite Saying: Censored
Ambitions: Pharmacy or Medicine
High School Memory: Teachers Conventions, Christmas and Easter holidays

SHARON KENT
Activities: Inter-school volleyball, basketball, track and field, Girls' Houseleague executive
Awards: Minor and major athletic awards, honors grade 10, merit grade 11
Pet Peeve: Boys in the girls gym at noon

DON KENYON
Activities: Senior Football, Hi-C
Pet Peeve: People who stall
Ambitions: Acquire a University degree
High School Memory: Senior Football and Basketball games

SKIP KERR

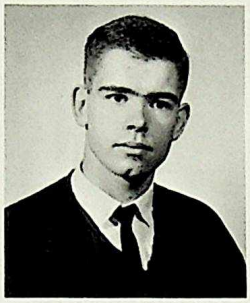

LORNE KIEHLBAUCH
Activities: All sports
Awards: Merit 10 and 11
Pet Peeve: Long English periods
Ambitions: University
High School Memory: Basketball games

GORDON KIJEK
Activities: Royal Astronomical Society of Canada
Pet Peeve: My own limitations
Favorite Saying: Yes and No
Ambitions: To become an astronomer

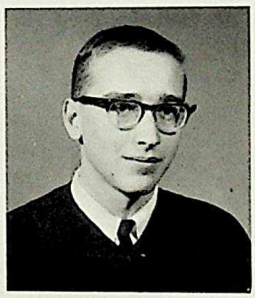

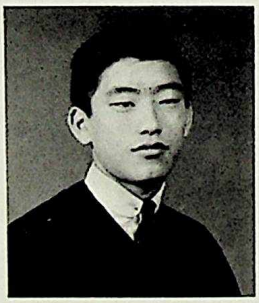

JOANNE KINGHORN (JO)
Activities: Bowling, sewing, basketball and horseback riding
Pet Peeve: The Beatles and boys who show off to get the girl's attention
Favorite Saying: You rat fink
Ambitions: Modelling and learning to ski

TED KINOSHITA
Pet Peeve: Role players and Finks
Favorite Saying: Get off your knees, eh!
Ambitions: To travel and make money
High School Memory: All the neat guys I met in school

BOB KLAKOWICH
Activities: Music, golf, hockey, reading, playing the guitar, piano
Ambitions: U. of A.
High School Memory: Frosh Year 62/63

MARILYN KNELLER
(MARY-LYNN)
Awards: Royal Conservatory of Music
Pet Peeve: Shuffling feet
Favorite Saying: I told you so!
Ambitions: U. of A.
High School Memory: Grad

SANDY KNOLL

NORMA KNOWLES
Activities: Sunday School Teacher
Awards: Honors Grade 10 and Merit Grade 11
Favorite Saying: Holy Toot
Ambitions: U. of A.
High School Memory: All the wonderful people I have met

FRED KORTSCH
Activities: Church, sports
Pet Peeve: Smokers, especially girls
Favorite Saying: Sad Story
Ambitions: University
High School Memory: Mr. Loehde's classes

STAN KROGH
Activities: Skiing
Pet Peeve: Girls who chew gum
Favorite Saying: So??
Ambitions: Engineer
High School Memory: The days I was sick

BILL KRUGER
Pet Peeve: Women drivers, classes without girls
Activities: Hunting
Favorite Saying: Let's put it this way...
Ambitions: Engineering
High School Memory: Mr. Bright's Sociology 20 classes

JUDY KUBLIK (JUDE)
Activities: Y. F. Pres., Canada Y.F. Sec'y, Piano
Pet Peeve: Teachers who don't give the time they specify for an exam
Favorite Saying: I doubt it Oswin
Ambitions: Education at U. of A., mission work

DONNA KUHL
Activities: Spectator Sports, part-time job, BHF
Pet Peeve: Monday mornings, cold rooms, long periods
Favorite Saying: Youth is something every girl should hang on to, but not while he is driving
Ambitions: Secretary

LORRAINE LAMBERT (JODY)
Activities: Fencing, music, reading, poetry
Pet Peeve: Men who say women are bad drivers
Favorite Saying: 27th Psalm
Ambitions: To be happy and content wherever I am
High School Memory: All three years

FRANK LARSON

GORDON LAURIE
Activities: Hockey, swimming and water skiing
Pet Peeve: Cars that won't run
Favorite Saying: Darn Oh Gosh
High School Memory: Mr. Stinner's Science class

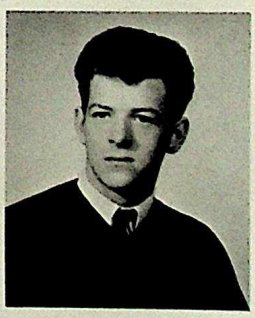

DAVID LARUE
Activities: Fine Arts Editor on Forum, Social Science Club, Record Club
Awards: Grade 10 and 11 Merit
Pet Peeve: Being kept in for something I didn't do
Ambitions: Physics or Chem. Teacher

LINDA LAVER (LYN)
Awards: Honors Grades 1, 2, and 3 (?), Church awards
Pet Peeve: Eating lunch in the gym
Activities: Working, Varso-Eds, Tri-Y's, M.I.A., Club O'Mantiu
Ambitions: Sociology at the U. of A., live in Vancouver

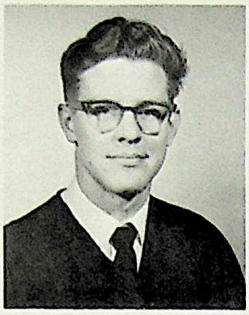

SHERWIN LEICHT
Awards: Honors 10 and 11
Pet Peeve: Student Teachers
Ambitions: To own a Model T Ford

ALEX LEMMENS
Activities: Fencing, camping, canoeing
Awards: Honors 10 and 11
Pet Peeve: Anti-Americanism
Ambitions: University and then travel
High School Memory: Waltsing home alone, in the dark, when it is snowing, late Friday afternoon

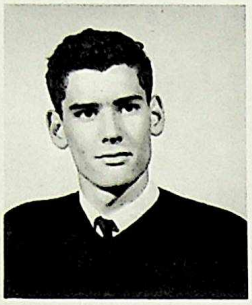

DON LEONARD

RITA LESLIE
Activities: Sewing, baking
Awards: Honors Grade 10, Noma Math Certificates, Pitman certificates
Pet Peeve: People who judge others by their appearance
Favorite Saying: Oh you're going to get it
H.S. Memory: Mrs. Boyce

ALAN LISTER (ALLEY-OOP)
Activities: Hi-C, Swimming, Badminton
Awards: Merit, Gr. X
Pet Peeve: Tests
Favorite Saying: "Is that right?"
Ambition: University
High School Memory: Football games

BEVERLY LOEWEN (BEV)
Activities: The "Group", horseback riding
Awards: A.C.T.; Search for Talent Scholarship
Pet Peeve: People who smoke
Ambitions: To get a degree in music
High School Memory: My Grade X initiation

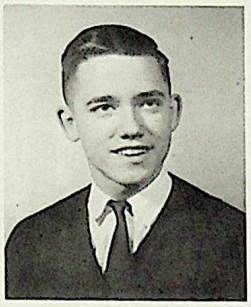

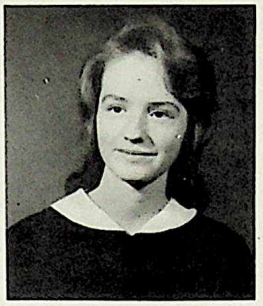

KEN LOMBAERT (CHINO)
Activities: Jr. and Sr. basketball
Pet Peeve: School
Ambitions: Pool shark
High School Memory: '64-'65 Basketball season

JAMES LOVE (JIMBO)
Pet Peeve: Those who always want a ride
Favorite Saying: "What's the word?"
Ambitions: To get rich and marry the perfect girl
High School Memory: Football games, and study hall

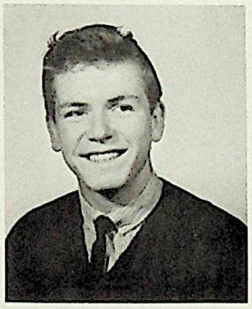

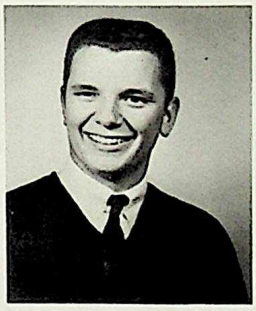

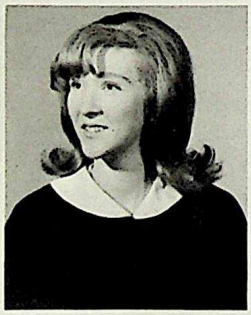

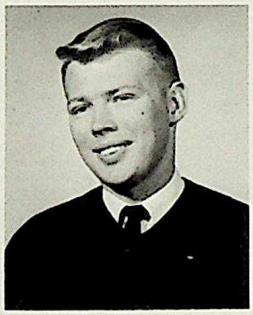

NINA LOW
Awards: Sports awards in Jr. High; Music award for guitar
Pet Peeve: Teachers who talk for a whole period about "nothing"
Ambitions: To get married and raise children
H.S. Memory: Gr. X

OLE LUND (OL')
Activities: Golf, skiing, drums
Awards: Two golf trophies
Pet Peeve: People who try to be something they're not
Favorite Saying: "Dad, can I borrow your credit card?"
Ambitions: Chartered Accountant

SHARON LUNDQUIST (SHERRY)
Activities: Young Peoples, sewing, YFC
Awards: Honors Gr. X; Merit Gr. XI
Pet Peeve: Leaky pens, winter boots
Favorite Saying: A smile is as contagious as a yawn
Ambitions: University, travel, adventure

LES MacCRIMMON (KILLER)
Activities: Hunting, weekends, part-time job
Pet Peeve: Being called Killer
Favorite Saying: "Boob"
Ambitions: U. of A.
High School Memory: Pretty well everything

JUDY MacDONALD (JUDE)
Pet Peeve: People jams on the main stairs
Favorite Saying: What's wrong with 20%
Ambitions: Teacher
High School Memory: Mr. Bright's Sociology classes

DON MacPHERSON

DONNA McBEAN (MICKEY)
Activities: Sewing, tennis, golf, curling
Awards: Shorthand certificate
Pet Peeve: Hypocritical people
Favorite Saying: Sure thing!
Ambitions: Legal stenographer, go to Europe
High School Memory: High school football games

PAT McCAGHERTY
Activities: Swimming – Red Cross Instructor
Awards: Grade one – honors award
Pet Peeve: Irritating people
Favorite Saying: Huh?
High School Memory: Last day and Silver Shovel Club

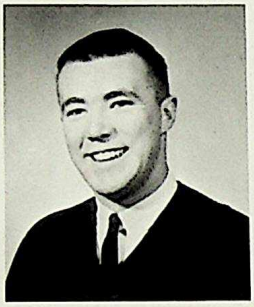

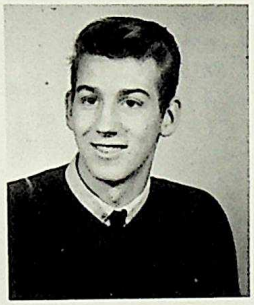

DON McCAY (FRIENDLY)
Activities: R.C.A.C., homework
Awards: R.C.A.C. Flying Scholarship
Pet Peeve: Women Drivers
Favorite Saying: Can I have the car tonight, Dad?
Ambitions: Commerce at U. of A.
High School Memory: Football games

JOHN McCORMICK

ELIZABETH McCREARY (DIMPLES)
Activities: Drama, skating, horseback riding
Pet Peeve: A social "quiz"
Favorite Saying: You nut!
Ambitions: To get an R.N.
High School Memory: Phys. Ed. 10; field hockey

KATHY McCUE
Awards: Grade 10 Merit
Favorite Saying: You're full of hops
Ambitions: To be a chambermaid in Banff
High School Memory: Coffee at the Burger Baron

SUSAN McDONALD
Activities: Young Peoples
Favorite Saying: Well I'll be dogged
Ambitions: Secretarial work
High School Memory: Grade 10 phys. ed. classes!

DUNCAN McDOUGALL

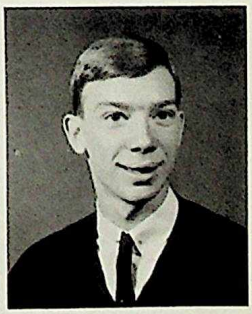

ANNE McEWEN
Activities: Curling, square dancing, riding
Favorite Saying: Sorry, mine isn't done either
Ambitions: You guessed it, get out of high school
High School Memory: Reading "True or False" in Social 20

BARBARA McGOWAN
Pet Peeve: Prejudice against Business Education students
Activities: Secretary of Students' Union, Social Science, School games, Young Peoples
Favorite Saying: Hi! Guys!
High School Memory: Mrs. Robson's Bookkeeping 10

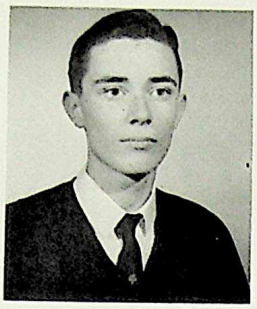

DARLEAN McGUIRE (SISTER)
Activities: Houseleague
Pet Peeve: Banks who transfer assistant accountants
Favorite Saying: There go those double negatives and misplaced modifiers
Ambitions: A future
High School Memory: Quitting school for three days

TERRY McKEE (TERRENCE)
Activities: Tennis, Service Guild
Awards: Honors Gr. X and Gr. XI
Pet Peeve: Lady drivers
Favorite Saying: "Minor details!"
Ambitions: Medicine
H.S. Memory: Acid blowing up in my face during an exp.

KEN McLENNON
Activities: Part-time job, skiing
Pet Peeve: Empty gas tanks
Favorite Saying: "Is that right?"
Ambitions: Enjoy life
H.S. Memory: Mr. Jenks' classes

TREVOR McLEOD

WAYNE McMULLEN
Pet Peeve: Those little red marks on my report cards
Favorite Saying: What homework?
Ambition: To marry a rich "MANN"
High School Memories: Gr. XI, football games

FRED McNALLY
Awards: Honors Gr. X
Pet Peeve: "gooked-up" cars, CKUA
Activities: Booster Club, cars, spending money foolishly
Favorite Saying: You had better believe it, George
Ambitions: U. of A., Dentistry
H.S. Memory: Mrs. Stephenson; football games

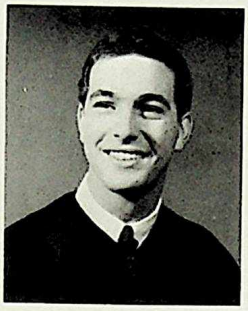

DAVE McTAVISH (MAC)
Awards: Honors in Music, Gr. 11
Pet Peeve: Work, girl with too much make-up
Ambitions: Drafting
H.S. Memory: Writing reports on "Chivalry"; Art, Gr. X

ELLEN MACKLEM
Activities: Bowling, sewing
Pet Peeve: People who know everything about everybody
Favorite Saying: Breaks me right up
Ambitions: Secretary or stenographer
High School Memory: Mr. Kosowan's Business Machines 30 class

PAT MAGEE
Activities: Curling Club, part-time job
Awards: Merit Grade 10 and 11
Pet Peeve: Boys with baggy pants
Ambitions: Home Economist

LINDA MAIDENS
Favorite Saying: I don't know
Ambitions: Nursing
High School Memory: Mr. Jenks' Social 20 classes

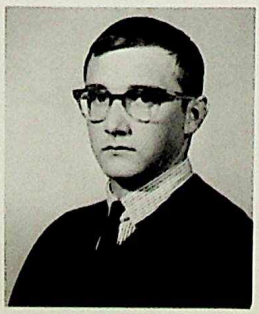

MYRNA MALCOLM
Activities: Curling, swimming, part-time job, Junior Achievement
Awards: Merit Grade 10
Favorite Saying: Not another Social test!
Ambitions: Teaching
High School Memory: The people I met

RON MALTIN (WEZ)
Activities: Bowling, girls, driving (slush box chev), HI-C
Awards: 15% in French 20
Pet Peeve: Monday mornings
Favorite Saying: How's it swinging cat
Ambitions: X-Ray Technology, make a million before 21

DARLENE MANDRYK
Activities: Art, horseback riding, bowling
Pet Peeve: Sophisticates
Favorite Saying: I doubt it
Ambitions: To leave Edmonton
High School Memory: Miss Powell's English Class

MARGE MANN (MAN)
Activities: Curling, CGIT, Hi-C
Awards: Prize for best costume at Hallowe'en party!
Pet Peeve: Teachers who delight in embarrassing female students in front of the class
Ambitions: University
Favorite Saying: I'm freezing

BETTY MANNING (P.B.)
Activities: Larry
Pet Peeve: People who are never on time
Favorite Saying: Is that right?
Ambitions: To be successful
High School Memory: Grade 10

LINDA MANTLE
Pet Peeve: Slow Sunday drivers
Ambitions: Work for a year then get married
High School Memory: Breaking in Student Teachers

LINDA MARSH
Activities: Homework
Awards: Merit Grade 9
Pet Peeve: Homework
Favorite Saying: Vous êtes welcome
High School Memory: More homework

KAREN MARSON
Activities: Swimming, horseback riding
Pet Peeve: Weekend assignments
Favorite Saying: So whose arguing
Ambitions: Secretary
High School Memory: Jam-ups at the main stair case

PAT MARTELL
Activities: Booster Club, yearbook, horseback riding
Favorite Saying: You fool!
Ambitions: Pharmacy
High School Memory: Language 20 classes

ELEANOR MARTIN (ELLIE)
Activities: Bowling, dancing, horseback riding
Pet Peeve: Clothes competition
Favorite Saying: I doubt it
Ambitions: Stenographer or Secretary
High School Memory: Mr. French's Friday afternoon classes

KARON MASON

VICKI MATHENY (VIC)
Activities: Seminary, church organization, sewing, music
Pet Peeve: People who say they don't study and get 90%
Favorite Saying: Is that right?
Ambitions: Secretarial work and teach music

MARION MAXWELL (MAX)
Activities: Houseleague Council, Inter-school Basketball and Track, Riding
Awards: Major and minor athletic awards, House-league award
Ambitions: Physical Education at U. of A.

TRUDY MAXWELL (MAXY)
Pet Peeve: Too much homework and study
Favorite Saying: Oh Yeah!
Ambitions: To become a stewardess and travel around the world
High School Memory: My first school football game in Grade 10

SHIRLEYANNE MEAKINS
Activities: Social Science Club, Inter-school debating, Record Club
Awards: Merit Grade 10 and 11
Pet Peeve: Long weeks, short weekends
Ambitions: University, and travel

BETTY-ANN MEDISKY
Activities: Bowling, pool
Favorite Saying: Shaddup!
High School Memory: Mr. Marcellus

CURTIS MEGAW
Awards: Dententions
Pet Peeve: Finger Painting 30
Favorite Saying: "I'll do it tomorrow."
Ambitions: To get a U. of A. at the B.Sc.
H.S. Memory: Time Marilynn Morgan sat on a golf tee

PAT MELLOR (PATTY BABY)
Activities: Curling, bowling, skating
Favorite Saying: "Check that will ya!"
Ambitions: Secretary
H.S. Memory: Semi-formal dance

GERALDINE MELNYK (GERI)
Awards: Honors Grade 10, Merit Grade 11
Favorite Saying: Neato!
Pet Peeve: Tests on Fridays
Ambitions: Home Economist, Travel around the world
Activities: Pep-squad, secretary-tres. of Booster Club, Girls Houseleague

VAL MELVILLE
Pet Peeve: Teachers
Activities: Curling, CGIT, Sunday School
Favorite Saying: "Now let's not all laugh at once."
Ambitions: Social worker
H.S. Memory: Sociology 20 classes, everybody I met at B.D.

JEN MERRYWEATHER
Activities: N.A.S.C.C.
Pet Peeve: People on a Monday morning (especially myself)
Favorite Saying: "Sheesh!"
Ambitions: To never get up before noon.
H.S. Memory: Running energetically from the school to Mill Creek in Pys-Ed

KATHY MILLER
Activities: Dancing, sewing, school games
Pet Peeve: Fickle people, CKUA
Favorite Saying: "I've got a secret!"
Ambitions: Stewardess
H.S. Memory: Making many new friends

DARLENE MILNE (DARL)
Activities: Swimming, gymnastics, Sunday School teacher, learning to drive
Awards: Swimming – Sr. leader
Pet Peeve: Getting up in the morning and going to bed at night
Favorite Saying: "Holy toot!"
Ambitions: Education at U. of A.

MAUREEN MILNE (MOE)
Activities: Hi-C, sports
Pet Peeve: People who play the role
Favorite Saying: "I doubt it!"
Ambitions: Legal stenographer
H.S. Memory: Football games

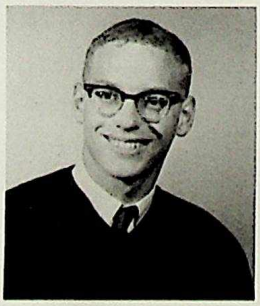

DENNIS MITCHELL (MITCH)
Pet Peeve: Girls who smoke
Favorite Saying: "Are you kidding?"
Ambitions: To finish High School

FRED MITCHELL
Awards: Honors, Gr. X, Merit Gr. XI
Pet Peeve: People who speak ungrammatically English
Activities: Football, stage-band
Ambitions: To attend U. of A. and travel
H.S. Memory: Mr. Dean's war stories

BRENDA MITCHKE
Activities; I.O.D.E., curling, skiing, golfing
Awards: Merit Award in Gr. X
Pet Peeve: Hurrying
Favorite Saying: "You'd better believe it!"
Ambitions: University
H.S. Memory: All the wonderful people I met at Bonnie Doon

JOHN MOFFATT
Activities: B.D. Stage Band, Jazz drumming, Marilyn
Favorite Saying: "Burt, you stupid. . .!"
Ambitions: R.C.M.P.
H.S. Memory: Stocking the library aquarium with a dead perch

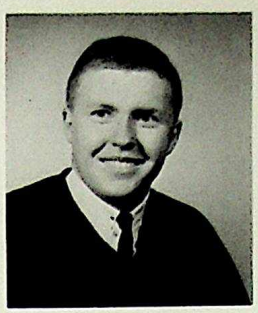

JANET MONEY
Awards: Curling trophy
Pet Peeve: Homework
Favorite Saying: "Guess what?"
Ambitions: University
H.S. Memory: Mr. Jenks' Social class

JUDY MOORE
Activities: Houseleague executive member, track and field team
Awards: Houseleague Award, Minor Athletic Award
Pet Peeve: Teachers
Favorite Saying: "Never give up!"
Ambitions: Nursing at U. of A. Hospital

DANIEL MOORING
Activities: Music Club, Swimming
Pet Peeve: Tuning
Ambitions: University, travel
H.S. Memory: Teachers, students, leaving

DIANNE MORGAN (CHICK)
Activities: Sunday School Teacher, Track, Room Rep.
Awards: Track ribbons
Pet Peeve: Crowded hallways
Ambitions: To get through school and work in the business field
H.S. Memory: Football and basketball games, Mr. Bright's Soc. class

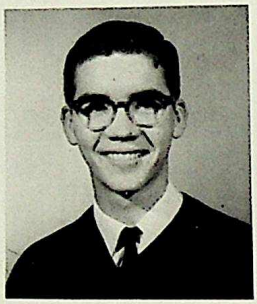

KEITH MORGAN
Activities: A.Y.P.A.; tennis, bowling
Awards: Honors Gr. X and XI
Pet Peeve: Hall walkers
Favorite Saying: "Sap-crap"
Ambition: B.Sc. at U. of A.
H.S. Memory: Miss Buckles hanging on the Math class door

MARILYN MORGAN (BLONDIE)
Awards: Honors, Gr. 10
Pet Peeve: Rude people, Gooked-up cars
Favorite Saying: Ooh, Poo!
Ambitions: University, pass a chem test
H.S. Memory: Lunches out on the lawn

DARREL MORROW
Activities: Teaching gymnastics, Hi-C
Awards: Honors 8 yrs.; merit 1 yr.
Favorite Saying: "If I'm not near the girl I love, I love the girl I'm near."
Ambitions: University; to have one tooth and be employed biting holes in doughnuts

TIM MOSS
Pet Peeve: People who won't admit that they've made a mistake
Ambitions: To be a mechanical Engineer

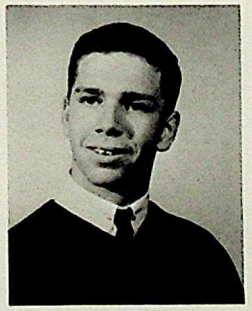

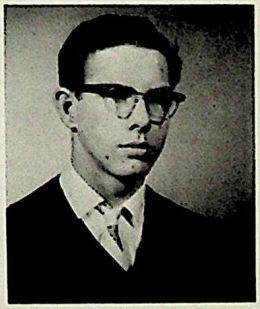

BRIAN MUIR

JAMES MUIR

SHIRLEY MUNN (SHIRL)
Activities: Bowling
Pet Peeve: People who run others down, without knowing the individual personally
Favorite Saying: "So! What have you got to say about it
Ambitions: Secretary
H.S. Memory: Mr. Mix's Soc 10 class; Pep Rallies

BARBARA MURRAY (CLYDE)
Activities: Fencing
Pet Peeve: Chem 30 tests, Monday morning
Favorite Saying: "I'm sure glad it's Friday!"
Ambitions: U. of A.
H.S. Memory: Mr. Mix's Soc. 20 classes and Mr. French's Soc. 30 classes

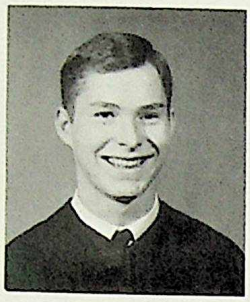

GERRY MUTTER
Awards: Merit Gr. X
Favorite Saying: "Not this little bunny!"
Ambitions: To finish my Model "T"; U. of A. (major in money)
H.S. Memory: Seeing the Sr. Lancers beat Ross Shep in '63 (basketball)

JENNY NAUTA
Activities: Hi-C, CGIT, Booster Club, Room Rep, Yearbook
Pet Peeve: 3:42 and you can't get at your locker because of certain people
Favorite Saying: "Well..."
Ambitions: Airline Hostess
H.S. Memory: High School football games

MICHAEL NEALE
Pet Peeve: Haircuts, getting up in the morning
Favorite Saying: "That's right' y'know!"
Ambitions: R.O.T.P. for R.C.N.
H.S. Memory: Mr. Waddell's English 30 class

CHERLYNN NELSON (SPEEDY)
Activities: Track and field, tennis, job
Awards: Minor athletic award, girl's athletic award 1961-62 in junior high
Pet Peeve: Shoelaces on your track shoes breaking
Favorite Saying: Be a smarty!
Ambitions: B.Sc. in nursing

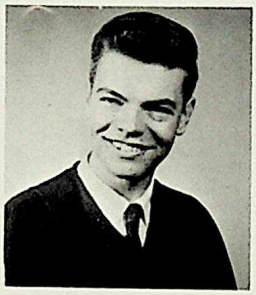

GORDON NELSON

DARLENE NETTE

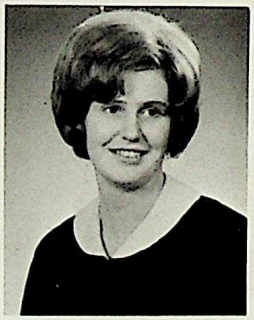

LINDA NEVILL
Activities: Skiing, swimming
Pet Peeve: Boys who are late for dates
Favorite Saying: Nice talk!
Ambition: To complete Grade 12 Matric
High School Memory: Football games

SANDRA NICOLL (CUBBY)
Activities: Spectator sports, dancing, water skiing,
Favorite Saying: Not too bright are you?
Ambition: To travel
High School Memory: Grade 10

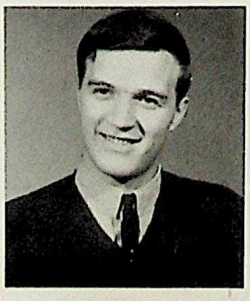

LES NICOLSON (NICK)
Activities: Football, hockey, chess club
Pet Peeve: Monday mornings
Favorite Saying: Cool it man!
Ambition: Accountant
High School Memory: Mr. MacLean's Lab class

LARRY NIMMONS

BEV NISH
Activities: YFC, S.S. teacher, Young Peoples
Pet Peeve: Teachers who scale marks
Favorite Saying: It's pitiful
Ambition: Bible School, University
High School Memory: Missing a Merit Award by 1%

BETH NIX (BETTI)
Activities: ISCF
Favorite Saying: I had the riot act read to me last night
Ambition: To own a red Vauxhall

TERRY NOBLE (NOBS)
Activities: Girls, cars, bowling and pool
Pet Peeve: Predictable girls
Favorite Saying: Ain't that neat hey?
Ambition: University
High School Memory: Football and Basketball games

STEPHEN OAKIE (LITTLE STEVIE WONDER)
Awards: Minor Athletic, Royal Canadian Sea Cadet Proficiency Award
Pet Peeve: Girls who phone and say "Guess who!"
Favorite Saying: I doubt it!
Ambition: Commerce at U. of A.
High School Memory: Playing Senior Football and Chem 30

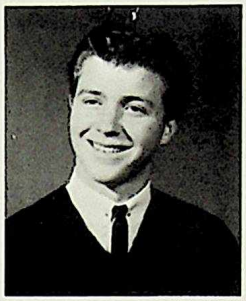

BARBARA OLIVER (BUBBLES)
Awards: Art award, Figure Skating
Pet Peeve: Finding the door locked when I came home from a date late
Ambition: Travel to France, ski in Switzerland
High School Memory: Painting sets for the Year-play in grade 10

BERNIE OSADCHT

BERNICE OSCROFT (BERNIE)
Activities: Curling, music, skiing, Derrick Teen Club
Pet Peeve: My little brother
Favorite Saying: Don't be dumb!
Ambition: Medical secretary, travel
High School Memory: Mr. Stinner's Science Class

BILL OTTO (BLOTO)
Activities: Bowling
Awards: Getting to Grade Twelve
Pet Peeve: Monday mornings
Favorite Saying: Oh shut up!
Ambition: Medicine at the U. of A.
High School Memory: Frosh week and me being a Senior

MARIANNE OUWERKERK
Pet Peeve: Jazz dancing, playing the drums
Favorite Saying: "Oh, he's so sweet."
Ambitions: To pass Mr. Kashuba's shorthand class

FRITS PANNEKOEK
Activities: Forum public speaking and debating, Reach for the Top
Awards: Honors Gr. X and XI
Ambitions: Money, Money and more Money
H.S. Memory: Mr. Jenks' political indoctrinations

BRIAN PARASIUK

WENDY PARSLOW
Activities: All sports, especially swimming
Ambitions: Stenographer or Dental Assistant
H.S. Memory: High School swim meet 1964; Track Meet '64

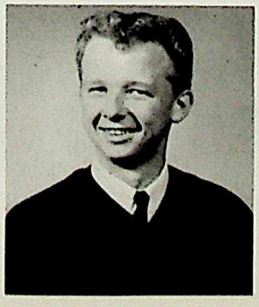

RICHARD PARTINGTON

STEVE PAWLIK
Activities: Hockey, hunting, baseball, bowling
Pet Peeve: Talkative women
Favorite Saying "Oh, come on!"
Ambitions: Finish school and go to Tech
H.S. Memory: Mrs. Robson's Typing class

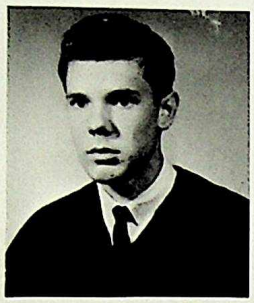

GREG PEARCE

HOWARD PEARCE (HOWIE)
Activities: Sr. football, girls
Awards: "D" in French
Pet Peeve: Girls who wear long dresses
Favorite Saying: "Hi ya, Shorty!"
Ambitions: To get out of High School
H.S. Memory: Alley-Rallies

BOB PEARSON

ANDY PEEBLES (BONES)
Activities: Eating, watching school football and basketball games
Pet Peeve: Homework and studying
Favorite Saying: "I don't know!"
Ambitions: University, to make money
H.S. Memory: Football games

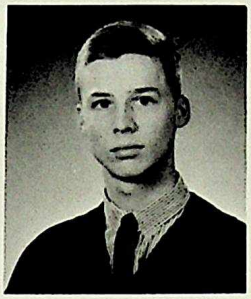

BONNIE PENRICE (BARNIE)
Activities: South Edmonton YMCA; skiing
Pet Peeve: Tests on Monday and Thursday mornings
Favorite Saying: "Is that right?"
Ambitions: Nursing
H.S. Memory: Gr. X in 218

LINDA PETERS
Activities: Teaching piano, working part-time
Awards: Gr. X Merit
Favorite Saying: "This is true."
Ambitions: Nursing
High School Memory: Grade X in 218

GAIL PETERSEN
Activities: Pep Squad, Booster Club, Hi-C, CGIT, IODE, curling
Awards: Honors Gr. X and XI
Favorite Saying: "Smile and the world smiles with you."
Ambitions: University
H.S. Memory: My teachers, Mr. MacLean and his Psychology 20 classes

ALAN PETERSEN

GAIL PETRIE
Activities: School Curling Club, Shamrock Girls, Music
Awards: 60-80 Pitman Awards
Ambitions: To become legal stenographer
H.S. Memory: The football games; Alley Rally '62

DENNIS PETRUK (DENNY)
Pet Peeve: Seamed nylons
Favorite Saying: "What!"
Ambitions: Undecided
H.S. Memory: Playing at the Alley Rally
Activities: The Vaqueros, girls and dances

GARRY PETRUK

ANNE PETTIT
Activities: BHF
Ambitions: Nursing at University Hospital
H.S. Memory: September '63

ELAINE PICHARD
Activities: Curling, swimming, horseback riding, bowling, skiing
Awards: Curling and bowling trophies
Favorite Saying: "Doubts!"
Ambitions: To get out of school
H.S. Memory: Crowded halls and all the fun

PAT PLUMB (PATSY)
Activities: Inter-school Basketball
Pet Peeve: Boys with dirty fingernails
Favorite Saying: "Bets?"
Ambitions: To travel
H.S. Memory: Wayne

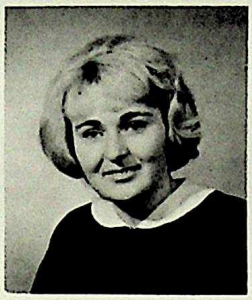

HELEN POTT
Activities: ISCF; Library Club, UNEADAS
Pet Peeve: Boys smoking cigars
Favorite Saying: "Ho! Is that right?"
Ambitions: Nursing or Librarian
H.S. Memory: Miss Kerr's library assistance group

BARRY PREEPER
Activities: Curling, girl-watching
Awards: 7 detentions
Pet Peeve: Monday mornings
Favorite Saying: "What's the answer?"
Ambition: Little or none
H.S. Memory: Frosh Dance 1963

DIANA PURICH (INCH)
Activities: NYPS; YFC; Music, Singing, and D.M.
Awards: Princess Chicaushovia ('56)
Favorite Saying: "Oooh! I'll just punch you silly!"
H.S. Memory: Fridays

NELLIE RANNIE
Activities: Swimming, badminton, sewing
Favorite Saying: "Just watch it!"
Ambitions: Secretary
High School Memory: Office Practice 20

JANICE REEVE (JANITOR)
Activities: Year play, bowling
Pet Peeve: People who rattle the change in their pockets
Favorite Saying: "Will this week ever end?"
Ambitions: Nursing, trip around the world
H.S. Memory: Mr. Bright's Sociology class

JUNE REHILL
Activities: Square Dance Club, swimming, horseback riding
Awards: U.N. Scholarship to Banff
Ambitions: Travelling overseas, nursing

BARBARA REMPEL

FAY RELF (FI)
Awards: Dancing awards
Pet Peeve: Girls who smoke in the washrooms
Activities: Teach dancing, choir
Favorite Saying: "Oh, sugar!"
Ambitions: Nursing
H.S. Memory: Mr. Bright's Sociology 20 class

CHERYL RICE
Activities: Curling
Awards: Pitmanite
Ambitions: To be happy at whatever I do
High School Memory: Sr. football games, Alley Rally of '62

VAL RICHTER
Activities: Skiing, golf, swimming
Pet Peeve: People that crash into you during class changes
Favorite Saying: "You're a real prince!"
Ambitions: Going to Paris, making New York University
H.S. Memory: Mr. Bright's Sociology Class

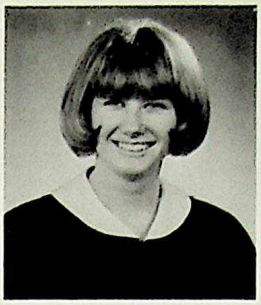

BRENDA RILEY
Activities: Room Rep, Gr. XII
Awards: Merit Gr. X
Favorite Saying: "You better believe it!"
Ambitions: Education at U. of A.

CAROL RITZ (CRACKERS)
Activities: Bowling, drag and stockcar races
Pet Peeve: Going steady
Favorite Saying: "Fun and games for people with problems!"
Ambitions: Secretary
H.S. Memory: Mr. Tymchuk's Math 10 classes

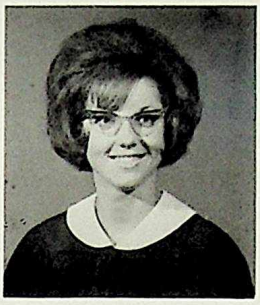

GAILENE ROBERTSON
Activities: Swimming, Houseleague, golf, tennis
Favorite Memory: Football games

ALF ROBERTS

ANDREW RODGER
Awards: Merit, Gr. X
Pet Peeve: Dilettantism
Activities: Model Parliament, Debates, Forum, curling
Ambitions: University
H.S. Memory: Political campaigns against radicals and reactionaries

JOHN ROOT
Activities: Gymnastics, athletics, guitar playing
Pet Peeve: People that don't keep arrangements
Favorite Saying: "Nice move!"
Ambitions: U. of A.
H.S. Memory: The friendliness of Bonnie Doon

DAVID ROSE

RUSS ROZYLO
Awards: Honors Gr. X
Pet Peeve: Never being in the right place at the right time
Activities: Hunting, football, track
Favorite Saying: "What assignments are due today?"
Ambitions: Engineering
H.S. Memory: Mr. Dean

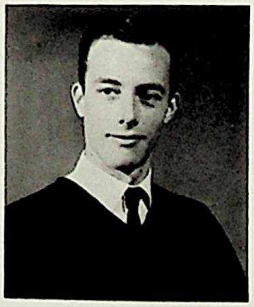

LINDA RUSSELL (RUSS)
Activities: Yearbook staff, Square Dancing, Choir, Water skiing
Pet Peeve: More than one Linda in a room
Favorite Saying: I couldn't tell you.
Ambitions: University

MARTIN RUSSELL (BUTCH)
Activities: Hockey, hunting, cars, pool
Pet Peeve: Homework on weekends
Favorite Saying: "Yeah! Yeah!"
H.S. Memory: Passing Math 20

BILL SADLER
Activities: Public speaking and Debating Clubs, pool, bowling, skiing
Pet Peeve: Girls who wear heavy make-up
Favorite Saying. "Let's skip!"
Ambitions: Pass French 30, university
H.S. Memory: Mr. Dean

DONALEEN SAUL (DONNA)
Activities: Teaching piano
Awards: Merit Gr. IX and X
Pet Peeve: Phonies
Favorite Saying: "I doubt it!"
Ambitions: U. of A.
H.S. Memory: Mr. Waddell's English 30 classes

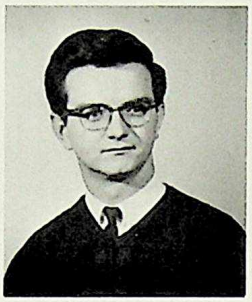

GORDON SAVAGE (GORD)
Activities: Bowling, curling, square-dancing, horseback riding
Ambitions: To finish school

RON SAWULA
Awards: Honors Gr. X, Merit Gr. XI
Pet Peeve: Getting stuck in an all-boy class
Activities: Part-time student, Social Science Club
Favorite Saying: "Hey, how many more minutes left in the period?"
Ambitions: Math or Engineering at U. of A.

KIRILL SCHAUDINAT

HANS SCHEEPMAKER (FEET)
Pet Peeve: Going to school on Monday mornings
Activities: Badminton, baseball, soccer
Ambitions: To finish high school and go to NAIT
H.S. Memory: Moving to a different school just about every year.

DENNIS SCHIENBEIN
Pet Peeve: Eighth period - Math 30
Favorite Saying: "I don't want to go."
Ambitions: Dentistry
H.S. Memory: English in 112

LARRY SCHIEWE (SHAVE)
Activities: Inter-school football
Favorite Saying: "Sometimes."
H.S. Memory: All those girls

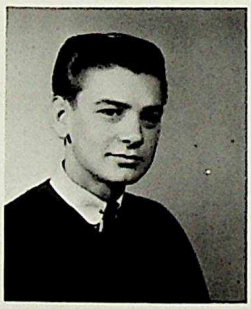

ERVIN SCHILL
Activities: Tennis
Pet Peeve: People that know it all
Favorite Saying: "Hopeless case."
Ambitions: Varsity - teaching
H.S. Memory: Doonite Friends

CAROL SCHMIDT
Ambitions: To pass English
H.S. Memory: Bookkeeping class

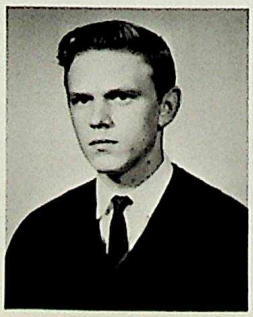

HUGO SCHROEDER
Favorite Saying: "How about that!"
Ambitions: Tour Europe
H.S. Memory: Math classes

DONNA SCOTT
Activities: Ottewell Young Peoples'
Pet Peeve: Chem 30
Favorite Saying: "Vive la France!"
Ambitions: Nursing
H.S. Memory: Passed a Chem 30 test

KEITH SCOTT
Pet Peeve: People who ask me if I have a comb
Favorite Saying: "His crackers to slip a rozee the dropsey in snide."
Ambitions: Forestry at U.B.C. and to be in a tooth-paste test
H.S. Memory: Gr. XI, study hall

MITCH SCOTT (RED)
Activities: Jr. and Sr. Football, Volleyball, 3 yr. Sr. Soccer
Awards: Major Athletic Awards, Merit Awards for Singing
Pet Peeve: Girls who ask me if I curl my hair
Favorite Saying: "Hi-ya-mon"
H.S. Memory: When I ran 109 yards for a touchdown

ROB SCOTT
Awards: Merit Gr. 2; Major Athletic Gr 4
Pet Peeve: Math 30, a certain social teacher
Favorite Saying: "Isn't that sad!"
Ambitions: Law at U. of A.
H.S. Memory: Noon hours, studying

SHIRLEY SCOTT
Activities: Parlez-vous French Club
Awards: Trip to Olds for 4-H Club; Gr. IX departmental exams
Pet Peeve: Being short
Ambitions: Teacher
H.S. Memory: Making a good mark in Chem 30

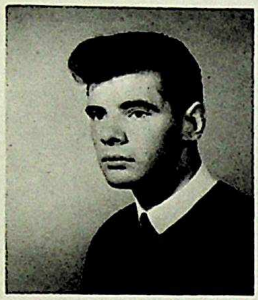

RUDY SEDLAK (KOOKIE)
Awards: Athletic Awards, Gr. X, XI, XII; track ribbons
Pet Peeve: Girls who try to change your character
Ambitions: To become a policeman
H.S. Memory: Basketball games and practice; volleyball championship

TRUDY SELIGER (EDDE)
Activities: Being the teacher's problem child without knowing it
Favorite Saying: "If you can't convince 'em – confuse 'em!"
Ambitions: Education at U. of A.
H.S. Memory: German 30, classes with Mr. Stinner

DARLENE SEMBALUK (MOOSE)
Activities: Drama, curling, writing
Awards: Honors Gr. X; Merit Gr. XI
Pet Peeve: Crowded halls
Ambitions: University
H.S. Memory: Mr. French's Social 20 class; Mrs. Moar's Lang 21 class

RUDY SENEKA
Awards: Minor Athletic
Pet Peeve: 31 boys, what happened to the girls?
Activities: Jr. Basketball, soccer team, part-time job
Favorite Saying: "Hi Chick!"
Ambitions: Bachelor in University
H.S. Memory: Frosh week '64

DIANNE SENIO (DI)
Activities: Y-Teens
Awards: Figure Skating
Pet Peeve: Boys
Favorite Saying: "Really!"
Ambitions: Airline stewardess
H.S. Memory: Gr. X; Mr. Bright's Sociology class

JOAN SHAW (DODO)
Activities: Pep Squad, study, horseback riding
Pet Peeve: French, people who can't keep their word
Favorite Saying: "Oh, fish!"
Ambitions: To get out of school and leave the country
H.S. Memory: My first day in Gr. X and Graduation

RAELENE SHEA
Activities: Ballet, golf
Awards: Scholarship to Banff School of Fine Arts; Intermediate Royal Academy of Dancing Certificate
Pet Peeve: People who look down their nose at other people
Ambitions: Occupational Therapy

DENNIS SHEPPARD
Awards: 1st prize at Edmonton's Regional Science Fair
Pet Peeve: People who call me "Twinkle-Toes"
Activities: Photography club, RCAMC, bowling
Favorite Saying: "You're slightly cracked!"
Ambitions: U. of A.
H.S. Memory: The day my car cracked up!

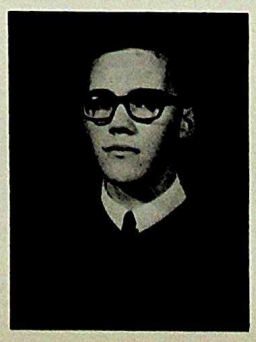

DONNA SHERIFF
Activities: Part-time job
Pet Peeve: Too much homework
Favorite Saying: "There's nothing like trying."
Ambitions: Nursing
H.S. Memory: Passing math 10 and 20

JACKEE SHUTTLEWORTH
Activities: Finance Board, curling, flirting
Awards: Noma spelling certificate
Pet Peeve: People who talk too much!
Favorite Saying: "Hi! How in the heck are ya?"
Ambitions: Secretary, travel
H.S. Memory: Boys

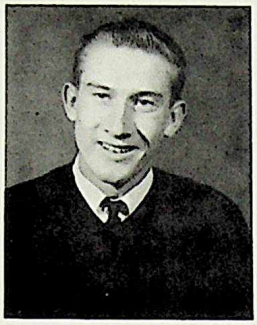

WILLIE SIEMENS (BILL)
Activities: All sports, especially softball
Pet Peeve: Math
Favorite Saying: "What's not!"
Ambitions: To get out of school and make a trip to Hawaii
H.S. Memory: Passing my Gr. XI

DALE SIMMONS
Awards: Merit Gr. X; coloring book for Sunday School Attendance when I was 6
Pet Peeve: Squeeky sneakers
Activities: Boys, football games, horseback riding, part-time job
Ambitions: To travel

ROB SIMONS
Activities: Sports, week-ends
Pet Peeve: People who say one thing and do another
Favorite Saying: Oh no, not again
Ambitions: To enjoy life
H.S. Memory: Football games, Biology lab classes

WAYNE SIMMONS
Pet Peeve: People who play the role
Activities: Basketball, football, volleyball, dating
Ambitions: To become a certified chartered accountant
H.S. Memory: 7 girl friends

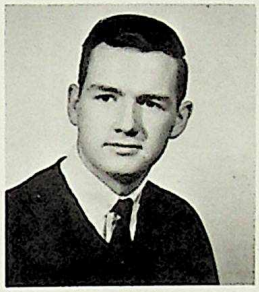

ROD SMITH
Activities: Smoking and eating in the school parking lot
Awards: Detentions
Pet Peeve: Girls of BDCHS
Favorite Saying: "Welsh, put your feet down!"
Ambitions: Success
H.S. Memory: '64 Grad and Ragg Mopp

BRIAN SINFIELD
Pet Peeve: Girls smarter than me
Activities: Water skiing, girls, money
Favorite Saying: "Yuck!"
Ambitions: U. of A.
H.S. Memory: Mrs. Moar's Eng. 20

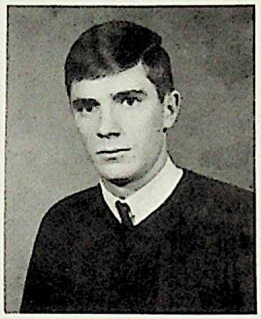
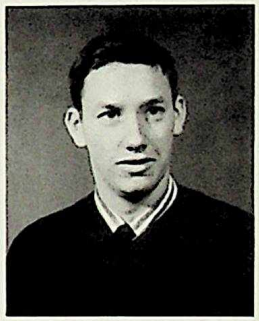

WENDY SMITH
Activities: Curling, teaching piano
Awards: Merit award
Pet Peeve: Unannounced tests
Ambitions: Pharmacy at U. of A.
High School Memory: Miss B. in 221

BARB SMYTH (BARBY)
Awards: Merit Award
Pet Peeve: Boys who never stop talking about their "dual carb intake," "splits," and 252 cubes
Favorite Saying: Check that!
Ambitions: French teacher
High School Memory: Catching the bus at Ross. Shep. after football games

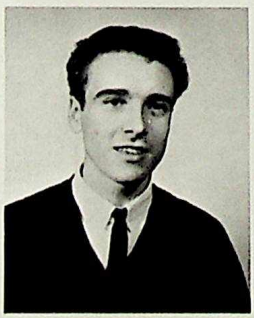

MARTIN SNEDDEN
Activities: Curling, bowling, girls
Awards: "D" in French from Mr. Jones and Speeding Tickets
Favorite Saying: Hey Hootch!
Ambitions: Military Service
H.S. Memory: The Friday night after the football games

DONNA SOLLIE (STRETCH)
Pet Peeve: Unannounced tests
Favorite Saying: You've gotta be kidding!
Ambitions: Pharmacy
High School Memory: Mrs. M. and Grade 11 in 215

BETTY SOMMER
Activities: Young people's, YFC Club
Pet Peeve: People who pretend to be something they're not
Favorite Saying: No Kidding
High School Memory: The day I passed a Social 20 test

JUDY STAPLETON (JUDE)
Activities: Writing for the Journal, Forum rep., tennis, bowling
Pet Peeve: Cigars
Favorite Saying: Neatness!
Ambitions: Journalism
Memory: Winning girl's tennis doubles championship

DIANA SONNTAG
Activities: Tennis, curling, swimming, skating, bowling
Pet Peeve: Teachers who know everything
Favorite Saying: I dunno
Ambitions: Law secretary
High School Memory: Mr. Kashuba's new ideas on pronouncing words

BETTY-LOU STARK
Activities: Writting letters, work, daydreaming in class
Pet Peeve: People who waste time with nonsense questions
Favorite Saying: Feel foolish?
High School Memory: Grade 10 football games

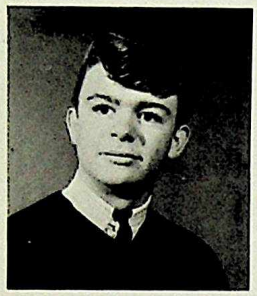

WAYNE STEELE
Pet Peeve: People who play the role
Favorite Saying: "What am I doing here?"
Ambitions: To visit Molson's brewery
H.S. Memory: The sulphur smell in the halls

FRED STEPCHUK
Awards: Honors Grade 10, Merit Grade 11
Pet Peeve: Being in an all-male room in Grade 12
Activities: Sea Cadets, making money and of course, girls
Favorite Saying: Yeah
Ambitions: Engineering

DONNA STEVENSON
Activities: Dancing, water skiing, bowling, Y-teens
Pet Peeve: Homework
Favorite Saying: Neat-ay!
Ambitions: To become an X-Ray technician
High School Memory: Weekends and holidays!

BONNIE STEWART
Activities: Basketball, curling, volleyball, Girls Sports Rep., Track
Awards: Minor and Minor athletic awards
Favorite Saying: You're kidding!
Ambitions: Physical Education Teacher

GARY STEWART (STEW)
Activities: Curling, baseball
Pet Peeve: Accounting 30
Favorite Saying: Cut!
Ambitions: Journalist
High School Memory: Math 10 with Mr. Stinner

LINDA STEWART
Activities: Curling, teaching Sunday School, part-time job, Room Rep in Grade 11
Awards: Noma Certificates
Ambitions: Medical Steno.
High School Memory: All my friends and the great times we have had together

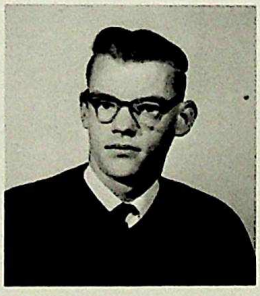

CLINT STILES
Pet Peeve: The day after the night before
Activities: Booster Club
Ambitions: N.A.I.T.
High School Memory: The first three years

GARY STIMSON (HERC)
Activities: Reading, bowling
Pet Peeve: Giggling girls
Favorite Saying: Good Gosh
Ambitions: Prove a certain teacher is wrong
High School Memory: A friend named Wayne

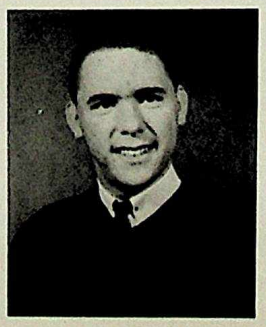

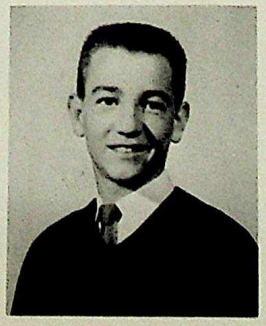

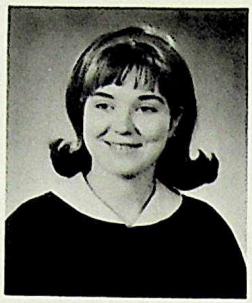

JANIE STONE
Activities: Secretary of Church youth group, Room Rep., Brownie leader
Awards: Merit Grade 10
Pet Peeve: Restricted movies
Ambitions: Housewife
High School Memory: '64 Graduation Exercises

LINDA STOTT
Activities: Students' Council, Senior Girls' inter-school volleyball, golf, football games
Awards: Minor and major athletic
Pet Peeve: The weekends are too short!
Favorite Saying: You're kidding

MARY JEAN STRACHAN (RED)
Activities: Sports, dancing, Room rep.
Ambitions: Medical Librarian
H.S. Memory: Gr. X Christmas Dance

DOUG STRAUGHAN

RICHARD STREMBISKI (RICK)
Activities: Participate in most sports but excel in none
Pet Peeve: Phony girls
Favorite Saying: "I like it!"
Ambitions: Engineer, bachelor
H.S. Memory: Passing a French test

WENDY STRONG (WINDY)
Activities: Booster Club, Room Rep, Gr. XI
Pet Peeve: People who talk behind another person's back
Favorite Saying: "So!"
Ambitions: To work in a law office or in a bank
H.S. Memory: The football and basketball games, dances, tests

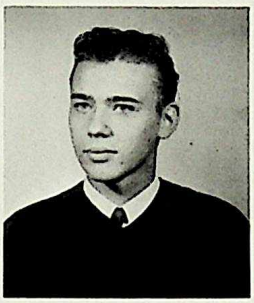

DIANA STRYNADKA (DEEDEE)
Activities: Young Peoples', Music lessons, painting, sewing, bowling
Awards: Honors Gr. XI; Honor Certificate-Piano; Home Economics Award
Pet Peeve: Crowded washrooms
Favorite Saying: "If you can't have the best, make the best of what you've got."

SHIRLEY STUART (PUDDIN' PUSS)
Activities: Don, skiing, swimming
Pet Peeve: Having no lounge
Favorite Saying: "Much bad"
Ambitions: Physio-therapist
H.S. Memory: Friends, dissection of a fish and an earthworm in Gr. XI, grad

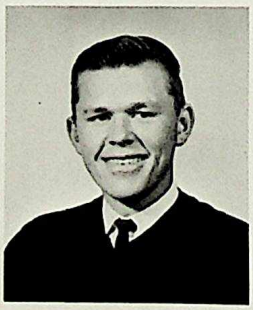

LINDA STURDY (STURD)
Activities: Curling, bowling
Pet Peeve: People who think they know it all!
Favorite Saying: "Check that will ya!"
Ambitions: Secretary
H.S. Memory: Mr. Craig

MICHAEL STURKO
Activities: Sr. Football, golf, taxidermy
Pet Peeve: Doing dishes
Favorite Saying: "No kiddin'"
H.S. Memory: Mr. Bright's P.E. class

ART SUNDERLAND
Activities: Car club, skiing, girls
Pet Peeve: Lonely Detention Rooms
Ambitions: To enjoy life
H.S. Memory: Frosh week

BILL SUTER (SUTE)
Activities: Girl watching, sports, analyzing people
Pet Peeve: Stuck up and loud people
Favorite Saying: "How does that grab ya!"
Ambitions: Psychology U. of A.
H.S. Memory: Eighth period classes in the cafeteria

GEORGE SUTHERLAND
Activities: UNEDAS, Hi-C, Poli-Science Club, swimming
Awards: Honors X and XI
Pet Peeve: Poor Drivers
Favorite Saying: "Son of a gun!"
Ambitions: To be a rich engineer
H.S. Memory: UNA Banff Seminar

KATHY SUTHERLAND

JUDY SUTTON
(JUDE-BOX)
Pet Peeve: Unpatriotic Canadians
Activities: ISCF Club
Favorite Saying: "There but for the grace of God, go I."
Ambitions: To major in Social Studies and become a teacher
H.S. Memory: Homework

VALERIE SUVAN (VAL)
Awards: Merit Gr. X; elocution award for WCTU
Pet Peeve: Teachers who give tests on Mon. and Fri.
Activities: Young Peoples', YFC, teach music
Favorite Saying: "Oooh! you shouldn't do that!"
Ambitions: University

DALE SWAN
Activities: Guess!
Awards: Grade 1 Honors
Pet Peeve: Pool halls
Favorite Saying: "You miss me right off!"
H.S. Memory: Bumper riding in the parking lot with Julie

JUDY SWONEK
Awards: Merit Gr. X; Gr. XI
Pet Peeve: Phony people
Favorite Saying: "I doubt it."
Ambitions: Education at U. of A.
H.S. Memory: Coffee at the Burger Baron; basketball games

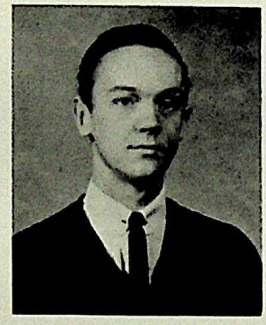

BERTHA TALEN (BERT)
Activities: ISCF; Young Peoples', girls' chorus
Pet Peeve: Teachers that mix you up
Favorite Saying: "What!"
H.S. Memory: Joining ISCF and seeing some kids from class there

JOHN TANNER
Activities: Counting money
Pet Peeve: Social Studies
Ambitions: University
Favorite Saying: "That's not too good!"
High School Memory: Basketball games

PAT TAYLOR
Activities: Curling, CGIT
Awards: Merit Gr. X and XI
Pet Peeve: People who think curling is for old men
Favorite Saying: Je ne sais pas
Ambitions: U. of A.
H.S. Memory: All the people I've met, football games, '63-'64 curling season

CAROLE THIBODEAU
Activities: Room Rep, part-time job, skating, sewing, and reading
Favorite Saying: "You better believe it!"
Ambitions: Secretary
H.S. Memory: When Brenda Jones pulled the chair from under Dianne Morgan

LEE THOMPSON
Activities: Curling, tennis
Pet Peeve: Teachers who lean on your desk
Favorite Saying: "Well, you see it's like this..."
Ambitions: Social work
H.S. Memory: Mr. Bright's Sociology 20 classes

BILL THOMPSON
(DIZZY)
Activities: Sleeping in cars
Awards: Largest thumb in second grade
Favorite Saying: "Duh..."
Ambitions: Very little
H.S. Memory: I'm trying to forget...

JOY THOMSON (CANDY)
Activities: Drama Club, St. John Ambulance
Awards: St. John's-Special Service Shield, Grand Prior's Badge
Pet Peeve: People who don't answer their mail
Favorite Saying: "Oh, no!"
Ambitions: To become a successful author

LEONARD TODD
Activities: Social Science club, Edmonton Ski Club

DIANE TOMAZEWSKI (RUSTY)
Activities: Bowling
Pet Peeve: Boys who get drunk
Favorite Saying: "He says, She says, I says."
Ambitions: To work and then marry
H.S. Memory: That first day of my high school career

ERIKA TONN
Activities: YFC, Youth Choir, Part-time job, Music, bowling
Pet Peeve: Swearing
Favorite Saying: "Pretty Poor."
Ambitions: To enter North West Bible College
H.S. Memory: Observing Students of Bonnie Doon!

JOHN TOPLISS

DOROTHY TRACY (COOKIE)
Activities: Sunday school teacher, Hi-C, writing letters
Pet Peeve: People who lie
Favorite Saying: "Sure thing, Charlie!"
Ambitions: Psychiatric nursing
H.S. Memory: All of my high school years

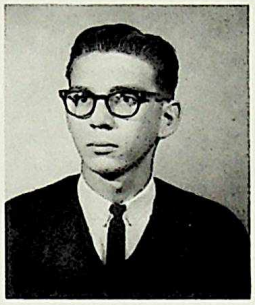
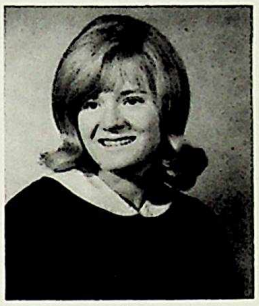

WINNIFRED TURNER (WIN)
Activities: Horseback riding, hiking
Pet Peeve: People who are cruel to animals
Ambitions: N.A. Institute of Technology, then England
H.S. Memory: Frosh Week '64

JUDY UMPHREY
Activities: Bowling, track
Favorite Saying: "Good thinking."
Ambitions: Nursing
H.S. Memory: Gr. XI home room

EMMA VANDERLEEST (EM)
Activities: Babysitting
Ambitions: To pass all my subjects

DONNA VAN DUSEN
Activities: Track
Awards: Athletic Award
Pet Peeve: People who think I'm stuck-up
Favorite Saying: "Aw, Roddy"
Ambitions: To learn to drive
H.S. Memory: Christmas Dance '63

LOWIE VAN SPENGEN
Pet Peeve: Homework on weekends
Favorite Saying: "So who are you?"
H.S. Memory: Mr. Dean's Social class
Ambitions: Finish Gr. XII

JOHN VAN ESSEN
Pet Peeve: People who can't drive
Favorite Saying: "I kid you not!"
Ambitions: To join RCMP
H.S. Memory: Football games

JACK VAN VLIET

JOHN VOPAT
Awards: Too numerous to mention
Favorite Saying: "Love is death." or "Marriage is malicious."
Ambitions: University
H.S. Memory: Detention hall and the exam I passed

GERRY WALKER

BOB WALLACE (ROBBE)
Activities: Student council, part-time work on Stag Council
Awards: Honors Gr. X; Merit Gr. XI
Pet Peeve: Brothers who fink out
Favorite Saying: "Great, just great!"
Ambitions: Varsity
H.S. Memory: Being talked into running for president

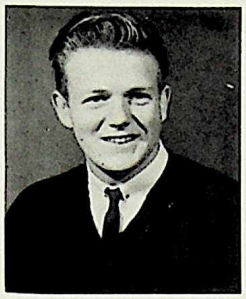

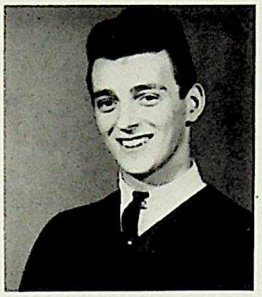

LAURIE WARD
Activities: Track and field, Houseleague Exec., horseback riding, swimming
Awards: Minor Athletic Award
Pet Peeve: Jam-ups in the hallway
Favorite Saying: "But of course!"
Ambitions: Nursing; travel to Europe
H.S. Memory: Frosh week '64

CAROL WARNER (RED)
Activities: Bowling, Bob, homework
Pet Peeve: Getting my fingers stuck in the typewriter
H.S. Memory: Mrs. Robson's bookkeeping class

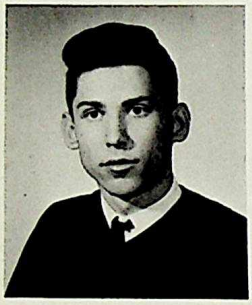

EDDY WASS
Activities: Sports, Art Club, Record Club
Awards: Not yet but still trying
Ambitions: Get through school before old age sets in

BOB WATERS (BOB)
Activities: Loafing and pool
Favorite Saying: "You fool!"
Ambitions: University and Dentistry
H.S. Memory: The football cheerleaders on a Friday night

MARILYN WATSON
Pet Peeve: Homework
Ambitions: Finishing high school
H.S. Memory: Football and basketball games; all the people I have met

BRENDA WELDON
Awards: Honors Gr. IX; Gr. XI; Lacombe Rotary Award
Pet Peeve: Chronic complainers
Favorite Saying: "I'll say!"
Ambitions: U. of A.
H.S. Memory: Coming to Bonnie Doon in Gr. XII

SANDRA WHETSONE

ELOISE WHITE
Activities: CA'S; YFC Club
Pet Peeve: People who think they know everything when really they know nothing
Favorite Saying: "Oh, not really!"
Ambitions: IBM Certificate
H.S. Memory: Mr. Kortes' Social 33; Economics 30

JOANNE WHITE (JO)
Activities: Youth Group
Awards: Honors Gr. VI
Pet Peeve: Losing weight
Favorite Saying: "Wouldn't that defrost your fridge?"
H.S. Memory: Bookkeeping 20 – Mr. Riley's room!

TREVOR WHITEHEAD (POGO)
Activities: Sr. and Jr. Basketball and Football, track and field, volleyball
Awards: Major and Minor Athletic Awards
Pet Peeve: Quitters in any sport and 99.9% of the girls
Ambitions: RCMP or college in USA
H.S. Memory: Meeting certain people, inter-scholastic activities, the football team

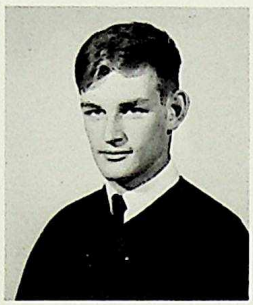

JOHN WIGSTON
Activities: Hockey, horseback riding
Awards: None
Pet Peeve: Girls that wear too much make-up
Ambitions: Play hockey
H.S. Memory: When Miss Harasym sang Queen University Theme Song

KAREN WILKIE
Favorite Saying: "Oh pooh!"
Ambitions: Nursing at U. of A.
Awards: Nil
Pet Peeve: Mondays in general, inconsiderate people
Activities: Phiat Club, YMCA, swimming
H.S. Memory: Science 10

JIM WILKINSON (WILK)
Activities: Pool, work
Awards: Honors in Gr. 1
Pet Peeve: Girls with short hair
Favorite Saying: "No shots!"
Ambitions: To live in the US
H.S. Memory: The day Miss Harasym sang the Queen's University Theme song (in Latin)

DOREEN WILLES (DOLLY)
Activities: Dave, choir, football games, bowling
Pet Peeve: People who say one thing, and mean another
Favorite Saying: "Oh, Brother!"
Ambitions: To start working and get married
H.S. Memory: Mr. Craig

GARY WILLIAMS (WILLY)
Activities: Volleyball, track and field, football
Awards: Minor and Major Athletic
Pet Peeve: Austins
Favorite Saying: "Welsh, buy your own!"
Ambitions: Success after graduating
H.S. Memory: Grad '64

DENEICE WILSON
Pet Peeve: Older sisters
Activities: Racing for the bus after school, weekends
Favorite Saying: Indecision is a right of all women, so let's not make up our minds so quick
Ambitions: Pharmacy or Home Economy
H.S. Memory: The stacks of homework

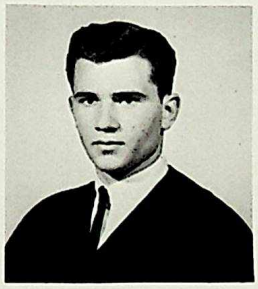

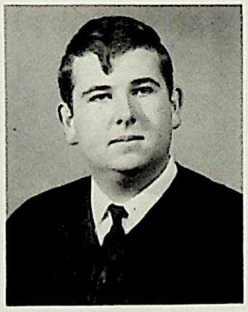

GAYLE WILSON (SAM)
Activities: AYPA, volleyball, basketball
Awards: Honors Gr. X, XI; Minor athletic award
Favorite Saying: "Oh, farmer!"
Ambitions: Education at U. of A.
H.S. Memory: Dissection of the frog in Biology 20

LARRY WILSON (LUMPY)
Activities: Eating, sleeping, school work
Pet Peeve: People
Favorite Saying: "Hey, you can't do that!"
Ambitions: School teacher

SHARON WILSON

RALPH WILTSHIRE (WILTY)
Activities: Sports, Hi-C, cadets, trumpet
Awards: Merit Gr. IX; Honors in shop
Pet Peeve: Lockers that have ceased to function
Ambitions: University
H.S. Memory: The "mob" at football games

JIM WINDSOR

WAYNE WINKLEMAN
Pet Peeve: The lock on my locker that won't open when I'm in a hurry
Favorite Saying: "This is pitiful."
Ambitions: To attend the U. of A.
H.S. Memory: Passing a French test

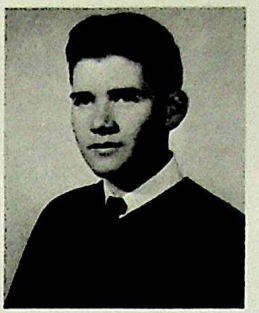

JIM WINTER

JANE WOLGEMUTH
Activities: Sports, ISCF; Young Peoples'
Pet Peeve: People who make public spectacles of themselves
Favorite Saying: Five more days 'til the weekend!
Ambitions: A good education
H.S. Memory: Mr. Kortes and his mess of maps

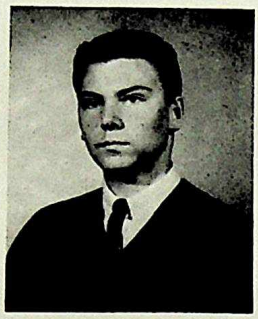

BRIAN L. WOOD
Activities: Guitar, piano, clarinet
Pet Peeve: Teachers who don't explain assigned problems
Ambitions: To teach ancient history

DAVE WOOD
Activities: Reading, sports, Saturday night
Pet Peeve: Girls who smoke
Favorite Saying: That's nothing but nice!
Ambitions: RCMP
H.S. Memory: The little get-to-gether on the last day

PAUL WOODS (DuBOIS)
Activities: Curling, cars, girls, (especially small blondes)
Pet Peeve: Cats, talkative girls and tantrums
Favorite Saying: Belt up Bird!
Ambitions: To finish Gr. XII

ALLAN WORKMAN (AL)
Activities: Hockey, football, pool
Pet Peeve: School
Favorite Saying: "Neat!"
Ambitions: To finish high school
H.S. Memory: The last day of school

MICHAEL WRIGHT
Pet Peeve: Being called to the office because other people write on desks
Favorite Saying: "Two wrongs don't make a Wright!"
Ambitions: To become a Biochemist
H.S. Memory: Mrs. Bell's Biology 20 class

JO ANN YOAST

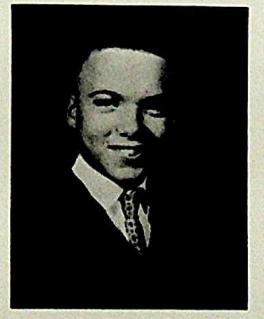

JACKIE BOULT (JACK)
Activities: Skiing; Y-teens
Pet Peeve: People who walk slow when I am in a hurry
Favorite Saying: "I'm serious!"
Ambitions: Get a job; travel
Favorite Memory: Gr. XI

KEITH SMALL

Grade 11

Don Aberdeen
Judy Adamic
Dennis Adams
Donna Adshead
Audrey Ainslie
Ed Akerstrom
Sandra Alabaster

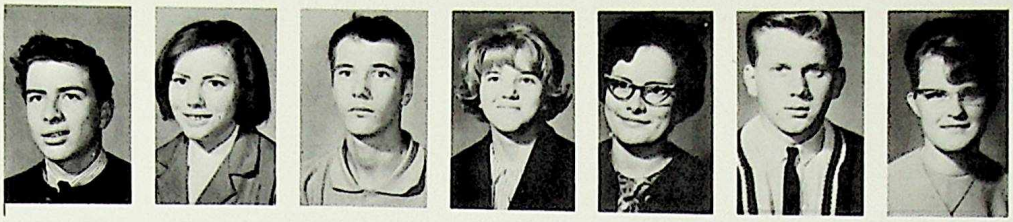

Rick Aldridge
Ray Alger
Karen Allen
Lois Amsbaugh
Harvey Anaka
Kathleen Anderson
Donna Anderson

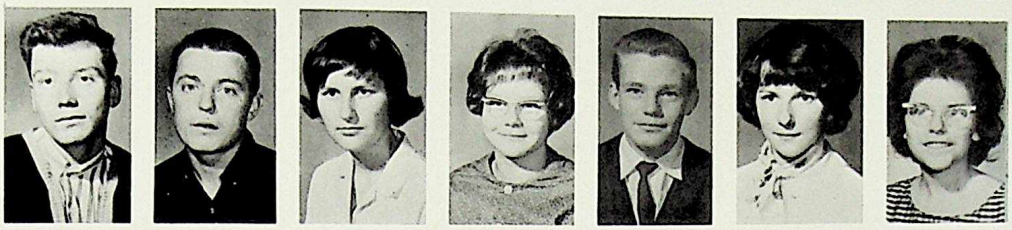

Jim Anderson
Hunter Armstrong
Linda Armstrong
John Atkins
Pat Bach
Linda Bain
Dave Baker

Sharron Barber
Starlene Bartko
John Basford
Dave Bass
Fern Bassie
Doug Beaton
Don Beeken

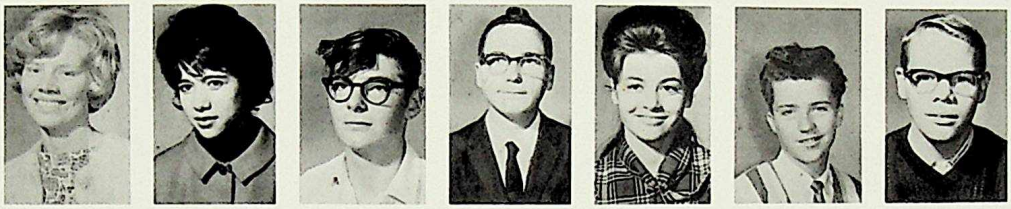

Norah Bennett
Peggy Berendt
Jack Berry
Pat Bertsch
Adrian Besuyen
Bev Bibby
Tom Biddeson

Lucille Bissett
Marg Bithell
Wayne Blackley
Randy Boettcher
Sharon Bootsman
Roberta Borton
Catherine Boyce

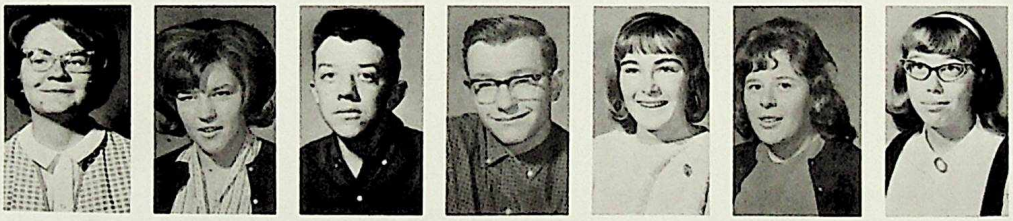

Rick Boyd
Lynn Bracke
Nancy Braun
Bev Bray
Jean Brenton
Ralph Brimacombe
Peggy Broderick

Dave Brotherston
Jim Brouwer
Alane Brown
Gordon Brown
Pete Brown
Trudy Browne
Heather Brownlee

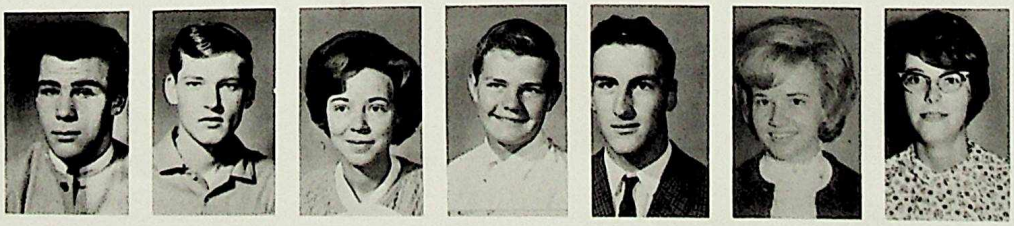

Mario Brownoff
Douglas Bruce
Donald Bryant
Gail Buczyk
Bonnie Burgess
Steve Burgess
Vicki Buss

Heather Byar
Nancy Byers
Bernice Calow
Sharon Cameron
Joan Capstick
Margaret Carmichael
Carol Caston

Dianne Chambers
Joan Chambers
Warren Champion
Linda Charlesworth
William Chepil
Lorraine Cherniwchan
Linda Chiles

Ron Chowne
Bruce Church
Rick Clarke
Ron Collingwood
Theresa Cook
Michael Cooke
David Corbett

Lynn Corrins
Leah Corrins
Joanne Cowley
Judy Cox
Shirley Cox
Mac Culham
Linda Cunningham

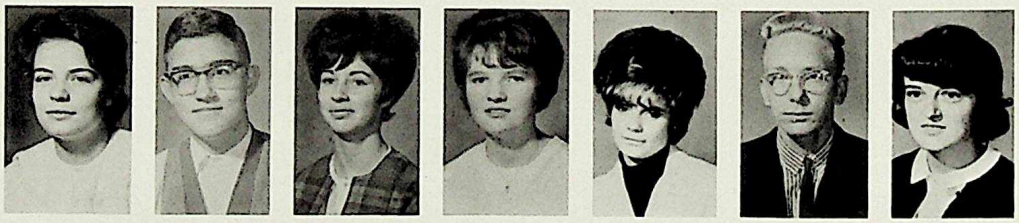

Lynn Currie
James David
Barbara Davidson
Lita Davis
Susan Davis
Ken Daviss
Carol Degen

Terry Devenish
John Dingman
Shirley Diwert
Judi Donald
Bonnie Dougall
Arlene Dowhaniuk
Trudy Draper

Donna Ducarme
Gail Dye
Tony Esterbrook
Joyce Ebdon
Lynda Ebeling
Linda Edey
Lorna Edey

Robin Edwards
Marlies Ehrenberg
Ken Eldridge
Dorothy Elzinga
Louise Ertman
Bruce Evans
Glen Evoy

Grant Ewald
Lyall Falk
Gwen Farrage
Nora Faulkner
Jack Fenton
Lillian Fishbourne
Ann Fisk

Bob Fisk
Pat Fleming
Rick Ford
Bruce Forgie
Patricia Forrest
Art Fowler
Catherine Fraser

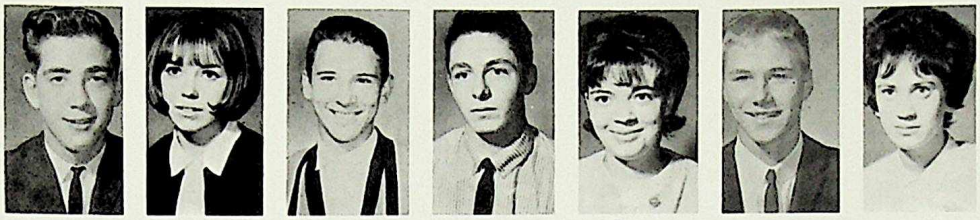

Bonnie Frew
Arlene Frizell
Sharon Fuller
Wesley Fuller
Jeannie Gaffney
Shirley Gale
William Gano

Anne Garven
Brian Geary
Carol Gee
Al Geislinger
Clay Gellhaus
Carolyn George
Faye Gielen

Barbara Gilbey
Bob Gillies
Ena Girvan
Geri Gooz
Linda Gosling
Linda Graham
Linda Gray

Rob Grover
Ruth Guze
Sherry Hagen
Don Halback
Linda Halen
Pat Halliday
Wendy Hamon

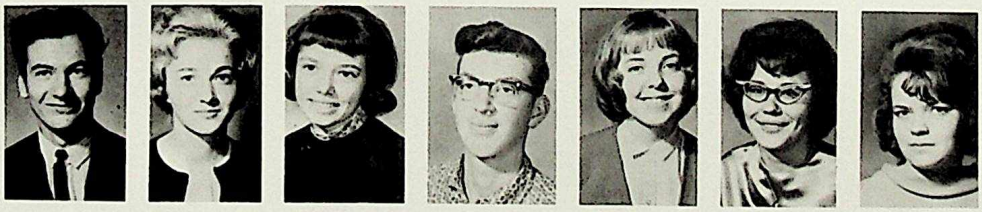

Frankie Hanlan
Bob Hannley
Gary Hansen
Rae Hardie
Betty Harke
Brenda Harlton
Don Harris

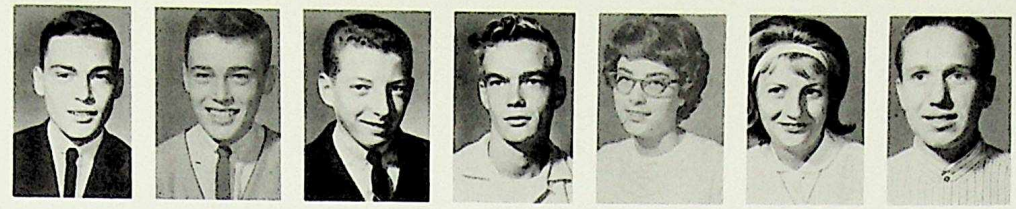

Geoff Harris
Greg Harris
Brian Harvey
Don Head
Faye Hebert
Maryann Heil
Harry Heise

John Henker
Pat Hennig
Dave Hickmore
Tom Hickmore
Trudy Hill
Bev Hiller
Linda Hobbs

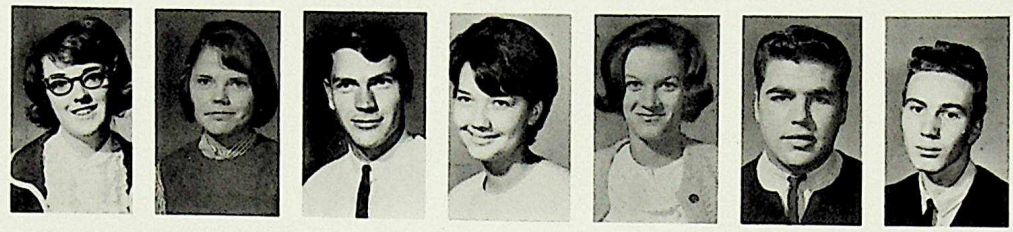

Jane Hobson
Deloris Holm
Gordon Holm
Susan Holowaychuk
Bev Homer
Barrie Hone
Chris Hoogewoonink

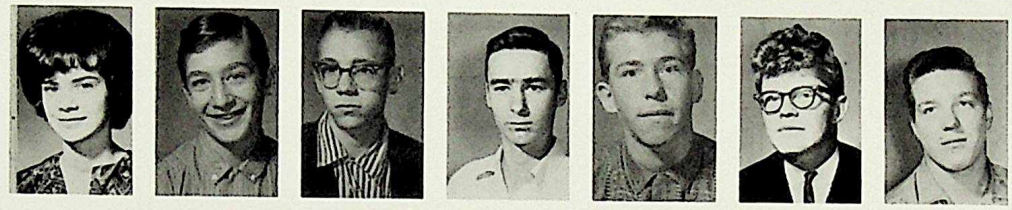

Judy Horley
Jerry Horton
Barry Houck
Neil Huget
Paul Ibsen
Randy Innes
Bob Innes

Ernie Jacobson
Elaine Jellis
Bodil Jensen
Louise Jensen
Doug Johnson
Larry Johnson
Martha Johnson

Phil Johnson
Doug Johnston
Donald Jones
Gerry Jorgensen
Merle Joyce
Don Kadatz
Katherine Kales

Doreen Kanasewich
Donna Kane
Cornelia Karlson
Wayne Karlson
Bill Keith
Jeannette Keller
Veronica Keen

Gary Kerr
Susan Kesich
Wolfgang Keuling
Audrey Kewley
Terry King
Pat Kinghorn
Karen Kittlitz

Leona Kneller
Henry Koehler
Gary Kozak
Elizabeth Kroon
Brian Kruger
Linda Krull
Edeltraud Kunas

Larry Kushniruk
Darryl Lang
Warren Larson
Gerald Lawrence
Robert Lawrence
Bud Lemmens
Larry Lemmon

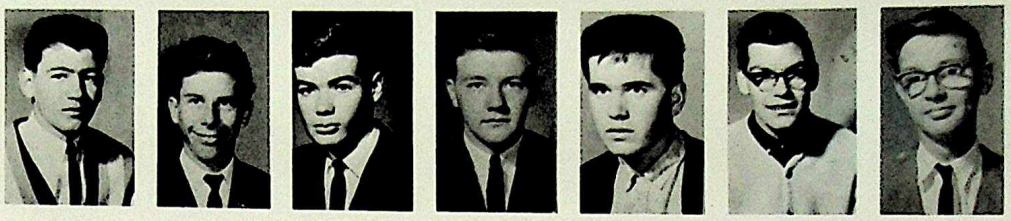

Wendy Lengyel
Robert Leonard
Cathy Loewen
Gary Logan
Deanna Lopatynski
Jayne Loree
Greg Loudoun

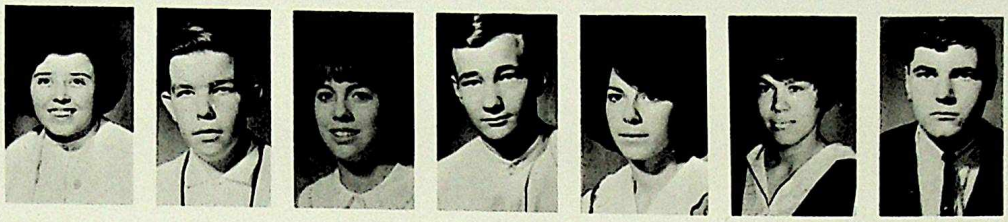

Cheri Lowden
Elizabeth Luke
Linda Lundeen
Pat Lundquist
Terry Lupul
Helene Lytwynec
Susan MacDonald

Bill MacDonell
Bob MacKillop
Dianne MacNeill
Marilyn MacPherson
John MacRae
Bob McBride
Don McCabe

Glenn McComb
Larry McCormick
Susan McCormick
Ronald McDonald
Karen McIntosh
Linda McIntyre
Glenn McKee

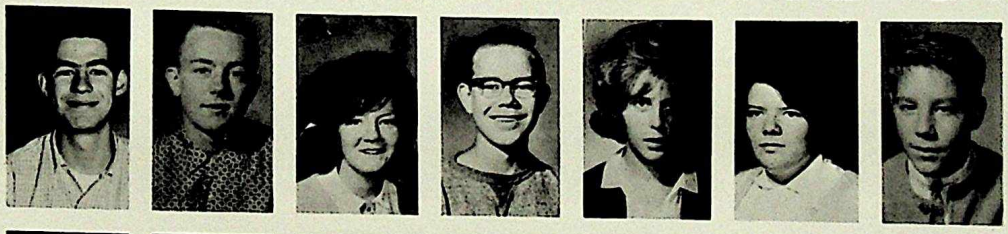

Wayne McKeen
Diane McKillican
Faye McLeod
Valerie McLeod
Sharon McMahon
Bryan McMullen
Linda McPeak

Doug McPherson
Nelson McRae
Alan Mabee
Mary Mackay
Donna Madlung
Linda Madsen
Brian Magowan

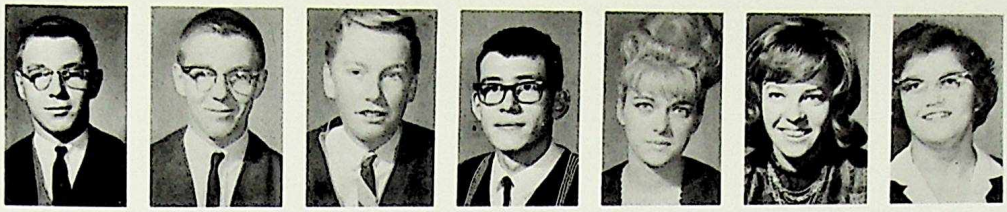

Denis Magowan
Terry Magowan
Don Mais
Ron Maitson
Carla Malcolm
Maureen Mallett
Corrine Marchak

Gordon Marr
Jack Marshall
Jerry Martin
Doug Marvin
Joyce Maxwell
Jim Mead
Roger Melnychuk

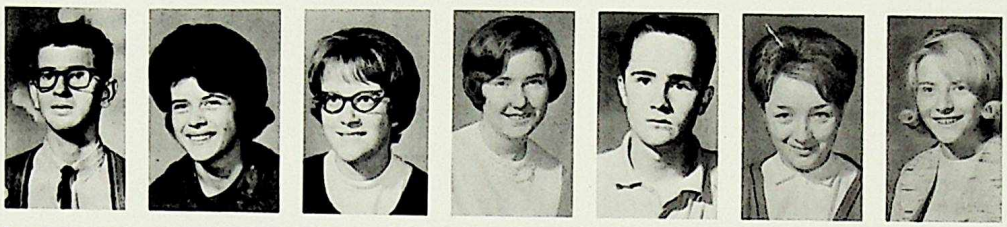

Dave Michaels
Carolyne Miller
Darlene Milner
Lynne Mitchell
Doug Moffatt
Marilyn Mohr
Sharleen Morris

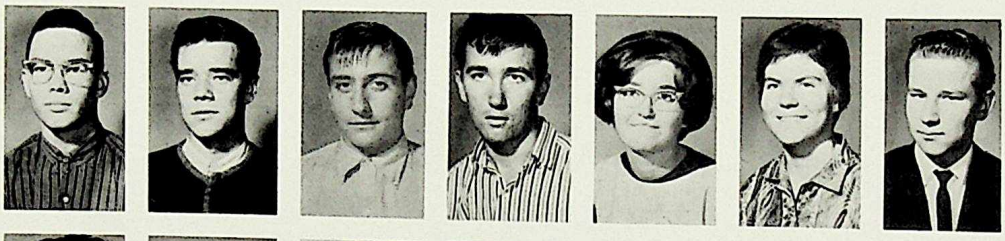

Dan Moss
Rick Mulcaster
Stan Nance
Wayne Nance
Linda Naylor
Vivian Nelson
Alfred Neumann

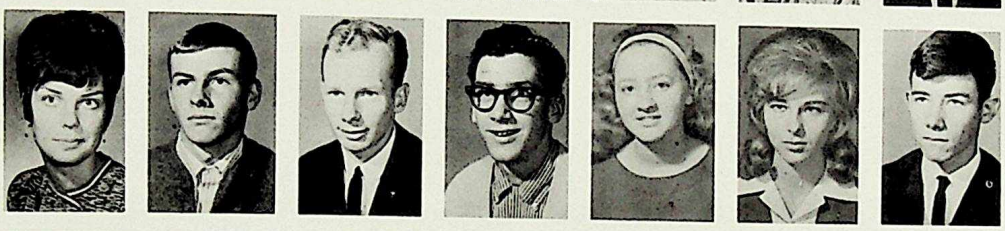

Diane Nicholson
Roy Nicholson
Dale Nielsen
Ross Nixon
Jeanne Nordheimer
Inga Norlander
Joe Ochman

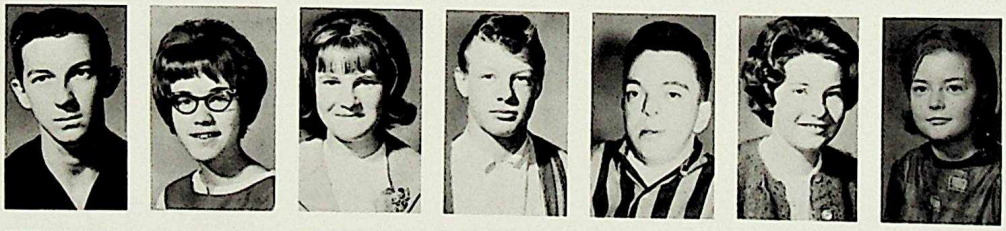

Frank Ogger
Betty Ogonoski
Carolyn Olsen
Larry Olson
Ron Oscar
Kathleen Paton
Bernice Patterson

Erica Patzer
Vernon Payne
Bill Peet
Theresa Pennell
Linda Perry
Ute Peter
Gail Peterson

Mary Jane Peterson
Terry Peterson
Gary Pfenning
Dave Phillips
Reginald Pirie
Randy Platz
Greg Poirier

Gary Pottage
Randy Priest
Sharrie Prince
Brian Proskiw
Lynn Pugh
Grant Purpur
Jim Raisbeck

Dale Ramstad
Pete Rault
Richard Rayner
Joan Renyard
Keith Rikstad
Bob Rippon
Dawne Roberts

Nancy Robertson
Linda Robie
Linda Robinson
Danny Roper
Gary Rose
Don Ross
Janice Rotto

Gary Rowbottom
Don Rudiak
Fred Rudolph
Chris Runnalls
Don Runnalls
Lynda Sallis
Evelyn Saruk

Paul Scambler
Rosemarie Schech
Trudy Scheelar
Marian Scheepmaker
Pat Schille
Bruno Schleiter
Dave Schmidt

Helmut Schroeder
Stan Schubert
Laura Scott
Joyce Sears
Art Selent
Peter Selezinka
Stan Seward

Calvin Shantz
Jo-Anne Shantz
Joan Sheppy
Terry Shuttleworth
Lea Sievers
Doug Simmons
Donna Simonson

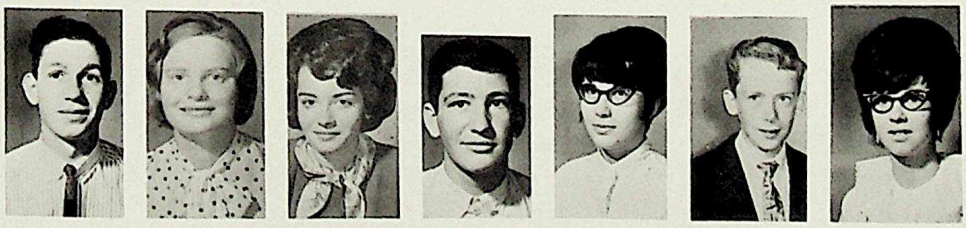

Dale Skene
Jim Smith
Janis Smith
John Smith
Lyn Smith
Lorne Smith
Sylvia Smith

Wendy Smith
Pat Smith
Andy Snowie
Gloria Speers
Don Squire
Gina Stadnyk
Valerie Stearns

Nancy Steel
Ron Steele
Doug Stevenson
Greg Stiles
Sherry Stolee
Peggy Stonell
Gordon Storheim

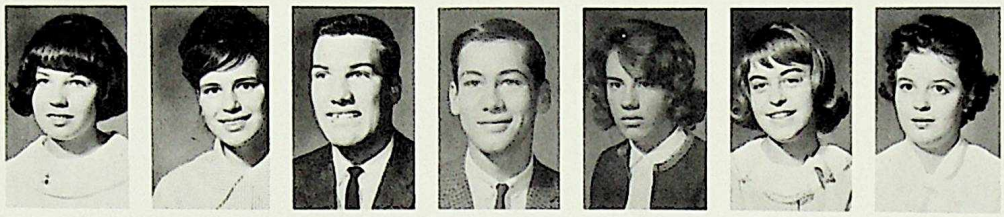

Lynda Strange
Jutta Strosser
Ward Stuart
Barrie Swan
Bev Tayles
Isabelle Taylor
Leslie Taylor

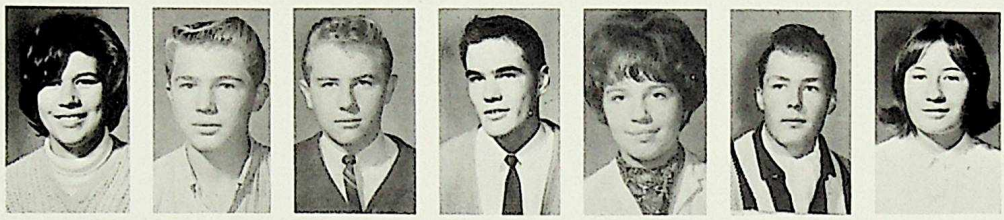

Margaret Taylor
John Temple
Bill Terry
Brad Thompson
Margaret Thorne
Gene Tibbetts
Gail Tod

Susan Topliss
Martin Townsend
Bill Turtle
Keith Tutton
Sylvia Tymchuk
Fred Tyzuk
Ted Vanderleest

Chris Van Loon
Brent Veitch
Scott Vince
Randy Wallace
Lorraine Ward
Lynda Watson
Allan Watt

Karan Webster
Marlene Weyman
Janet White
Jane Whiteley
Sandra Whiteman
Ron Wicentowich
Rita Widynowski

Betty Wiedman
Richard Wiese
Larry Willes
Harry Wilson
Linda Wilson
Barbara Wingo
Gary Winkleman

Ruth Winter
Barbara Witt
Irene Witzke
Gail Wolff
Marlene Wolgemuth
Guy Woo
Ron Wotherspoon

Margaret Wright
Pamela Wright
June Yanchuk
Eddy Yaskinsky
Diane Zelinski

GUESS WHO?

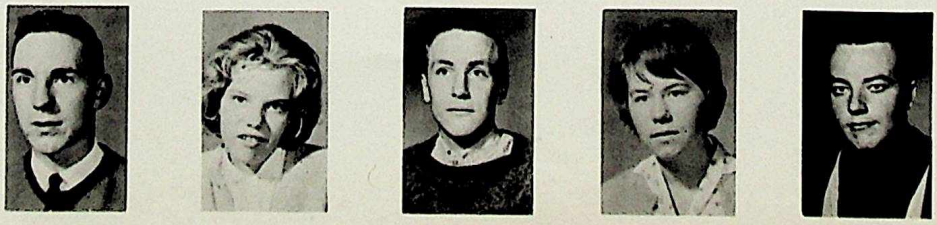

Grade 10

Dennis Aberdeen
Richard Ackerman
Terry Adair
Robin Adamchuk
Richard Adams
Brian Aldridge
Anita Alexander

Greg Allen
Sandy Allen
Keith Allenby
Ken Ambrock
Pat Anderson
Michael Andrew
Judy Argent

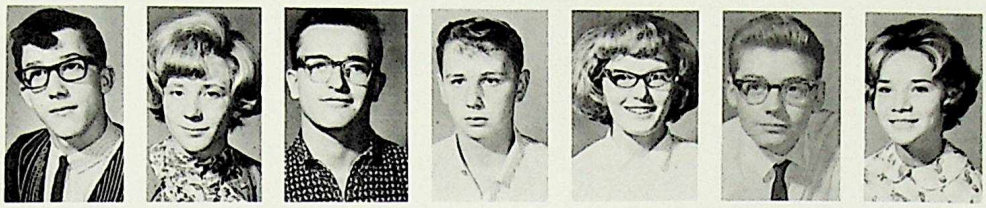

Marilyn Armstrong
Alan Asselstine
Keith Atkin
Claudia Atkins
Starr Atkins
John Attrell
Gerald Audley

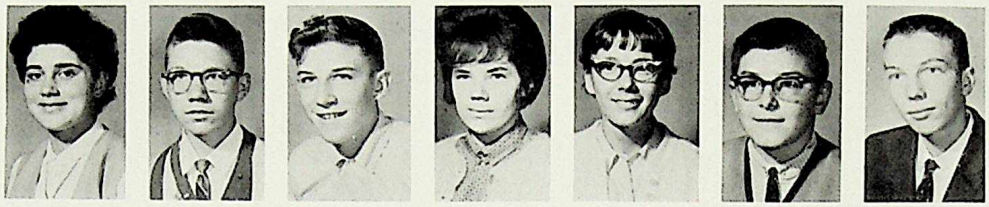

Elaine Badowsky
Karen Ballinger
Elaine Bamsey
Ingrid Barke
Bunny Bauer
Linda Beard
Joy Beerwald

James Begg
Barbara Bellamy
Paul Benke
Blair Bennett
Bonnie Berg
Wayne Berg
Ted Bergen

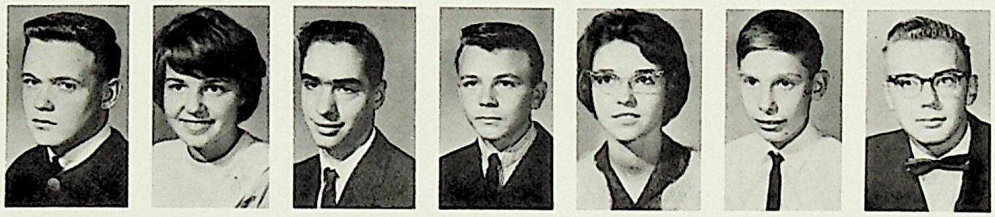

Jim Berry
Pat Biglin
Doreen Bindon
Paul Birnie
Cheryl Bisson
Duane Block
Nina Blondheim

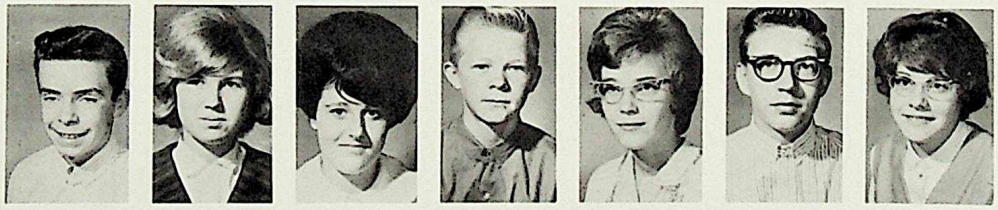

Beverly Bocker
Edith Bolstad
Hedley Boreen
Bonnie Bourne
Paige Bouwmeester
Beverly Bowen
Conrad Boyce

Ann Bradley
Wendy Brander
Orith Bright
Ken Briscoe
Gordon Brittain
Robert Broadhead
Brian Broadley

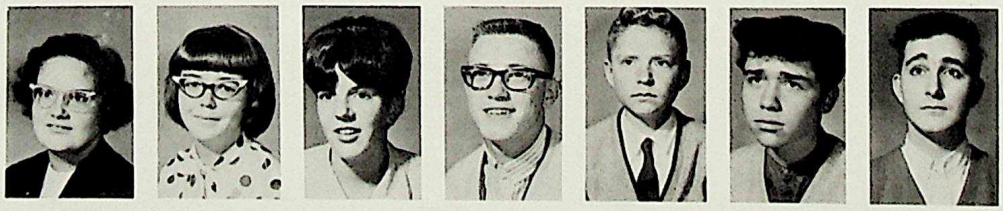

Allen Brown
Jim Brown
Rick Brown
Bob Buckmaster
Nancy Budge
Joan Burndred
Shirley Byford

Drew Cahoon
Paul Cahoon
Russell Caldwell
Rodney Calow
Jackie Campbell
Lorne Campbell
Gary Chan

Jim Chaney
Wayne Chelak
Sherrie Chepil
Sharon Chernichan
Cheryl Chmiliar
Jim Clifford
Douglas Cole

Bill Comrie
Lois Coulson
Robert Craig
Lorraine Cramp
Peter Creasey
Rick Cruickshank
Bruce Cruikshank

Linda Cunningham
Barbara Currie
Terry Dahl
Sandra Dallyn
Jim Darbyshire
Alex Davies
Barry Daymond

Sandra Debolt
Lorraine Degraaf
Grant Demianiuk
Susan Derk
Bob d'Esterre
Tina Devries
Dick Devries

Marty Dick
Michael Dick
Bryon Dickie
Sharon Dingman
James Donald
Candy Dornfield
Rosemarie Dosen

Carol Dougan
Deanna Dougan
Murray Douglas
Bonnie Dreger
Judy Dutton
Dianne Earl
Pamela Easterbrook

Barbara Ebdon
Donna Edwards
Linda Elliott
Rosemary Emeny
Sue Erikson
Joan Estall
Janet Fairbairn

Pat Falconer
Doug Farquharson
Donna Fearey
Lynne Fearon
Pat Findlay
James Fitt
Gunter Flemke

Barry Forgie
John Freebairn
Carol Freeland
Linda Fried
Joan Frisk
Barry Frizzell
Janice Gainer

Doreen Gale
Fern Gale
Gerrit Galesloot
Chuck Gallimore
Merle Garrett
Norma Garth
Edward Gates

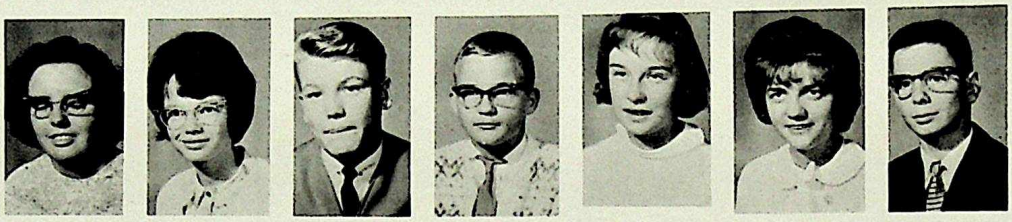

Cheryl Gawlicki
Pat Gemmell
Darlene Gibson
David Gibson
Lynn Gibson
Janet Gillies
Pat Gilmour

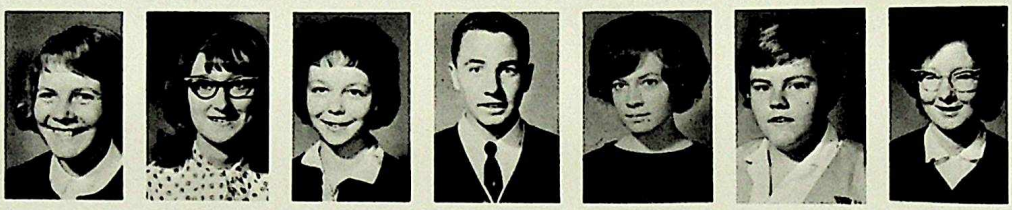

Lillian Godberson
Christine Goshko
Berd Grabo
Dianne Grams
Doug Grams
Ray Gratrix
Terry Green

Don Greenway
Jane Groff
Garry Guze
Wayne Hagen
Sylvia Halaburda
Jane-Anne Ham
Brian Hamilton

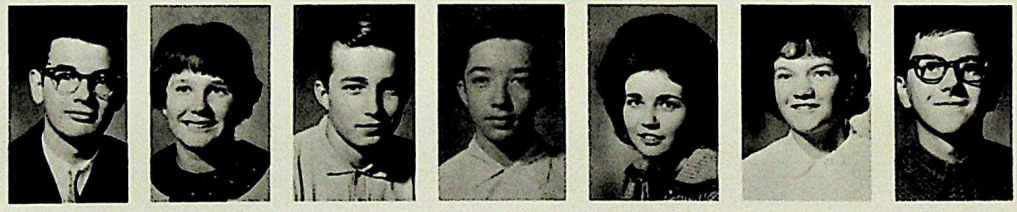

Stephen Hanon
Don Hansen
Lyle Hanson
Roland Hardie
Marge Harke
Norma Harrigan
Frank Harris

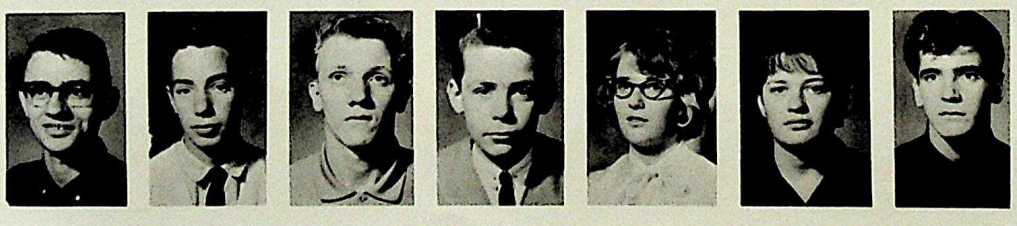

Ken Harrison
Marvin Harrison
Danny Hart
Allen Hasselgren
Wayne Hay
Florence Headworth
John Henderson

Sandra Henderson
Wayne Hennig
Linda Hilger
Mark Hoefle
Tim Holden
Heather Holmes
Russell Holtby

Allan Hooper
Craig Hoople
Jennifer Hoosier
Ann Hooson
Barbary Horley
Sandra Horton
Tim House

John Howard
George Howey
Gloria Hudson
Joanne Hughes
Audrey Humen
Clyde Hunter
Anne Hutchinson

Jim Ingram
Dale Inman
Allen Innes
Robert Ippolito
Brock Jackson
Wayne Jenkins
Cheryl Jesson

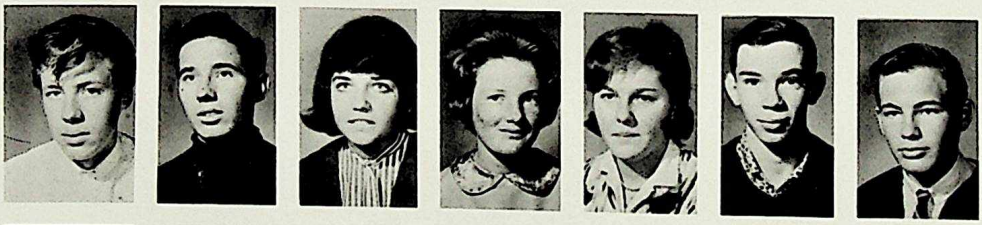

Don Jesson
Don Jodry
Lyndel Johnson
Sue Johnson
Susanna Johnson
Keith Johnstone
Robin Juchli

Winston Karel
Ross Kassen
Karen Kennedy
Kerran Kerr
Linda Kerr
Margaret Keys
Lois King

Barbara Kinnunen
Margaret Kirchoff
Leo Klein
Alan Koerner
Darlene Kohl
Jim Kotow
Sharon Kozniuk

Herb Kuchta
Shun Kwong
Allan Lambertus
June Lang
Clifford Lanphear
Louise Larson
Laurence Larue

Andy Laskiwsky
Carol Lawson
Linda Lawson
Annette Laye
Knut Leine
David Leitch
Elizabeth Lemmens

Doug Lemmon
David Lentz
Pat Leonard
Katherine Leopold
Shawna Logan
Shirley Lopatynski
Edward Lopchuk

Cathie Love
Terry-Lynn Lyons
Virginia Lyons
Bonnie MacGregor
Brian MacRae
Brian McBean
Heather McCallion

Diane McClure
Donna McClure
George McCormick
Brenda McCreary
Leah McDermott
Randy McDevitt
Pat McEachern

Ronnie McGaffin
Grant McGowan
Bill McGown
Kathy McKenzie
Wayne McLachlan
Donna McLennan
Bonnie McLeod

Ian McMorran
Margaret McPhee
Leona Madison
Phil Makin
Wayne Mandryk
Ellen Mann
Edward Marshall

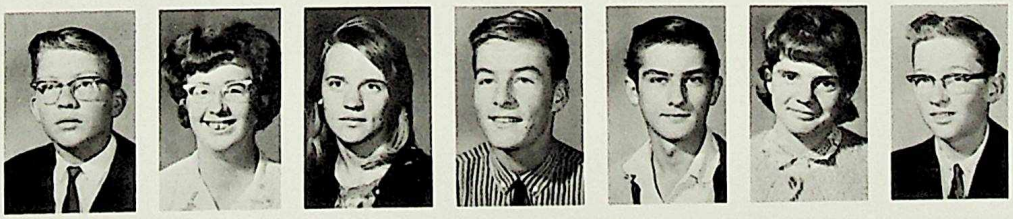

Steward Marshall
Wendy Martin
Donna Martinson
David Marvin
Doug Mason
Karen Mason
Richard Massing

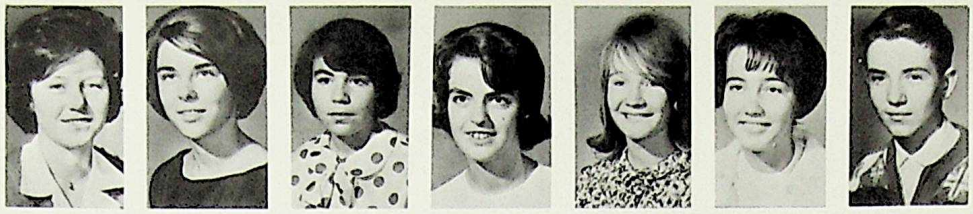

Gayle Matheny
Carolyn Mather
Darien Matteo
Phyllis Meeuse
Brenda Mellor
Sharon Melvin
John Merryweather

Greig Miles
Muriel Mill
James Milne
Joyce Minchau
David Mitchell
Connie Moe
Jo-Ann Molsberry

David Morris
Linda Morrison
Robert Murland
Marilyn Myers
Judy Nance
Nancy Nederlof
Tom Nestor

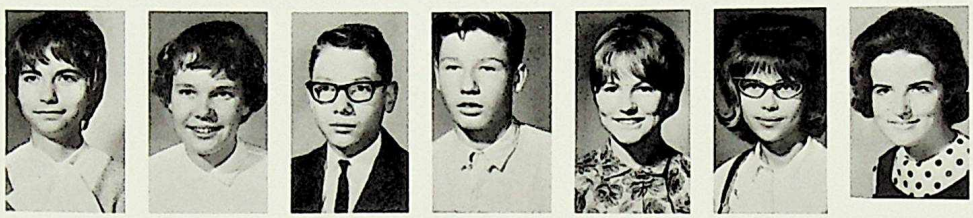

Sylvia Neubauer
Barbara Newman
Gregory Ninian
Don Nissen
Jane Oliver
Sylvia Onyschuk
Loretta Orlecky

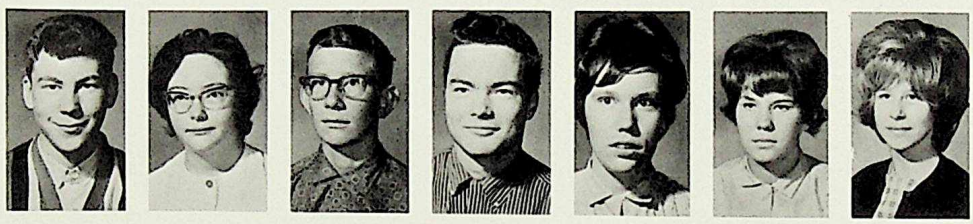

John Ottewell
Marilyn Oulton
Jack Pannekoek
Leonard Patterson
Margaret Patzer
Ann Paulsen
Chrystal Pawluk

Darryl Peacock
Arden Pearce
Barbara Penrice
Holger Petersen
Doug Pipe
Irene Podd
Lin Prier

Janis Prince
Karen Proudfoot
Darlene Prutton
Robert Pugh
Shelley Quan
Susan-Lee Rambaut
Robert Ramshaw

Ron Rault
Susan Raymond
Laverne Redel
Stewart Reeder
Carol Rehaume
Lynette Reid
Brian Rikstad

William Ritson-Bennett
Nancy Robertson
Janice Robinson
Philip Robinson
Faye Roddick
Bill Rogocky
Barry Rohloff

Sonja Roskewich
Dianne Russell
Margaret Russell
Sheelah Salter
Gwen Sauchyk
Randy Sawyer
Marg Schlauch

Dwayne Schmaltz
Melody Schrader
Sylvia Sewell
John Shanks
Linda Sharratt
Ross Shapka
Dorothy Shaw

Joan Sherwin
Jim Short
Elsie Siemens
Larry Silvester
Lois Silvester
Peter Sinfield
Reg Skaret

Gary Sliwkanich
Betty Smallwoods
Lynn Smith
Lynne Smith
David Smith
Linda Smith
Roy Smith

Sandra Smith
Linda Smyth
Linda Smyth
Mary Soroka
Dennis Southron
Elaine Spacinsky
George Spencer

Sigrid Sprenger
Caroline Stedel
Jeannette Steeves
Robert Steeves
John Stefureak
Patricia Sterrenberg
Greg Stewart

Dwain Stone
Keltie Strachan
Lorraine Strynadka
Glen Sustrik
Robert Sutherland
Kathy Swinton
Linda Symes

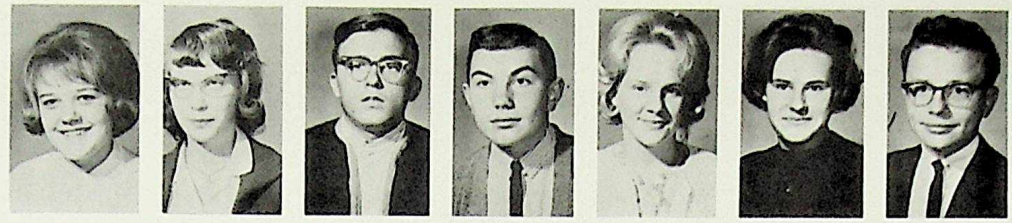

Pat Tanner
Nola Taylor
Glen Teague
Martin Thompson
Marion Thomson
Linda Tkachuk
Helmut Tonn

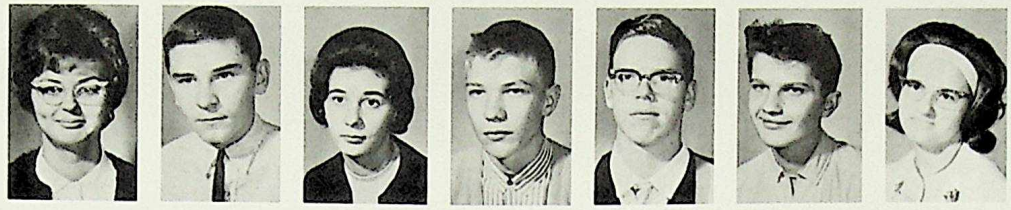

Wendy Towne
David Turner
Diane Turner
John Turner
Norman Udey
William Ursulak
Jeanette Van Pelt

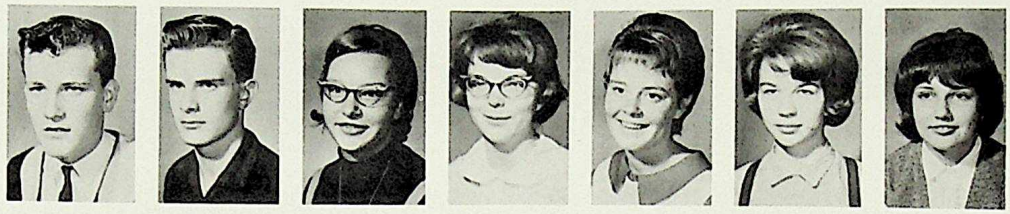

John Van Vliet
Terry Venables
Brenda Vetters
Pat Wade
Linda Wagner
Susan Warren
Judy Wass

Gloria Waters
Llynn Waters
Jane Watt
Laura-Jean Webb
Crystal Welwood
Eunice Weslosky
Marlene Wharton

Gerald White
Joan Whitney
Earl Wickens
Laurel Wiese
Evelyn Wiggins
Claus Wilcken
Jerry Willes

Bryan Williams
Kirk Williams
Carol Williamson
Candy Wilson
Grant Wilson
Gregg Wilson
Larry Wilson

Robert Wilson
Darryl Wiltzen
Judy Winter
Gerald Wirun
James Wohl
Hans Wolter
Gerry Wong

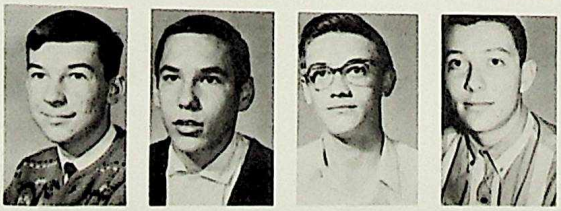

Douglas Woolgar
Barry Wright
Michael Yakiwchuk
James Yoast

PRINDERELLA AND THE CINCE

Tunce upon a wime, there was a gritty little pearl named Prinderella. Prinderella had two sugly isters a sicked wepstother who made her wean the clindows, flub the score, pine the shots and shans, and do all the other wirty dirk. Wasn't that a shirty dame?

One day the Ping issued a Kroclamation that all gelligible earls were invited to a drancy fess ball; but poor Prinderella couldn't go – she didn't have a drancy fess, but only a rirty dag which fidn't dit. Wasn't that a shirty dame?

But then who should appear but Prinderella's gairy fodmother. In the eyeling of a twink, she changed the cumpkin into a poach, the hice into morses, and the rirty dag into a drancy fess, but she warned Prinderella that she must be home at the moke of stridnight.

Prinderella went to the drancy fess ball and pranced all night with the Cince. Then at the moke of stridnight, she ran down the stalace peps, but on the bottom pep she slopped her dripper. Wasn't that a shirty dame?

The next day the Pink issued another Krocklamation that all gelligible earls were to sly on the tripper. The sugly isters slied on the tripper but it fidn't dit. Then Prinderella slied on the tripper and it fit dit!

So Prinderella married the Cince and they hived lappily ever after. That wasn't such a shirty dame, was it?

YOU CAN ALWAYS TELL A FROSH

You can always tell a frosh
By the cut of his hat,
By the smile on his face–
Like a half-drowned rat.

You can always tell a frosh–
Only they buy football tickets;
By the way they whistle songs
Made famous by the Crickets.

You can always tell a frosh
By the way they ask directions;
By the way they cannot find their class
That's taught in sixteen sections.

You can always tell a frosh
By the way they avoid your touch.
Yes, you can always tell the frosh–
But you can't tell them much.

By Jon Whyte

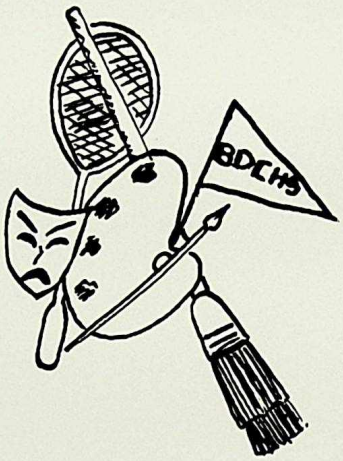

Clubs

DANCE CLUB

BACK ROW, Left to Right: Liz Luke, Lynda Ebeling, Darlene Nette, Marg Harke, Elsie Gruntman, Darlene Glover, Donna-Leen Saul, Bev Loewen.
THIRD ROW: Clayton Dye, Bill Kruger, Keith Morgan, Don Jones, Ross Caldwell, Mike Semchuk, Frits Pannekoek, Tony Easterbrook, Glen Evoy, Terry McKee, Fred Chelstad.
SECOND ROW: Miss Wilson, Gerry Wong, Alfred Neumann, Lillian Fishburne, Kathleen Paton, Chris Maguire, Trudy Seliger, Sheila Chambers, Marg Keith, Sue Jodrey, Gail Petersen, _____, Judy Kugler.
FRONT ROW: Marlene Hanson, Ann Bergstrom, Wendy Austin, Shirley Harke, Gail Dye, Pat Bach, Libby Bolstler, Karen Marson, Darlene Sembaluk, Dianna Strynadka, Joy Cahoon.

Dances taken this year:

FOX TROT

BOSSA NOVA

CHA CHA

WALTZ

RUMBA

TANGO

FORUM

Vol. VI, No. 3 Nov. 1964

BONNIE DOON COMPOSITE HIGH SCHOOL — EDMONTON — ALBERTA

BACK ROW, Left to Right: Ed Johnson, Fred Chelstad, Hugh Ham, John Chernichan, Frits Pannekoek, Andy Rodgers, Geoff Ewing, Ken Clarke, Dave Larue.
FRONT ROW: Betty Harke, Lynn Hannley, Merle Garrett, Chris van Loon, Laura Scott, Lynne Fearon, Ute Peter, Cathy Elias.

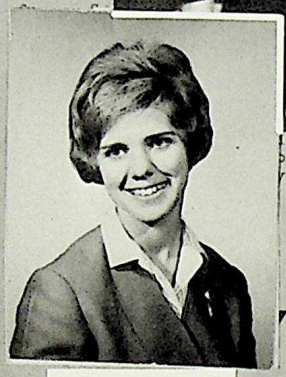

Editor
Chris van Loon

Sponsor
Miss O. Wilson

The Forum had a very successful year; under the editorship of Chris van Loon and the guidance of Miss Wilson, they began publishing Doons Doin's again. It was revived about the beginning of March, coming out almost every week from then on.

JOURNAL REPORTERS

Betty Harke

The Journal reporters wrote articles for the Teen Page of the Edmonton Journal. These write-ups told of any noteworthy event which happened at Bonnie Doon, and of any future events. A weekly meeting, held at the Journal Building, enabled our Journal Reporters to meet and discuss city wide events.

Judy Stapleton

BOOSTER CLUB

Pres.:Greg Stiles, Vice Pres.:Jen Holt, Sec.Treas.:Gerry Melnyk.

ROARING TWENTIES DAY

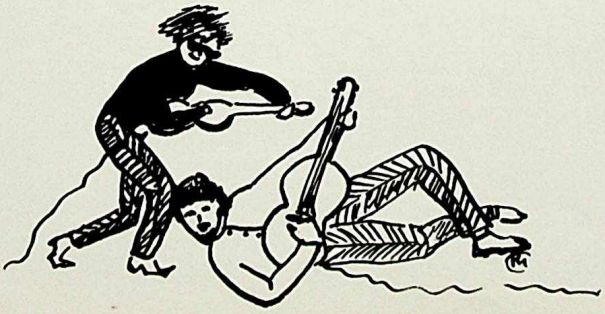

HARD TIME DAY

PEP SQUAD

LEFT TO RIGHT: Lea Sievers, Linda Bray, Marlene Chapman, Captain; Grayce Dutertre, Linda Actymichuk, Angie Hrydlicka, Geri Melnyk, Co-Captain; Linda Cook, Gail Peterson, Karen Johanesson.

Y'hear that noise?

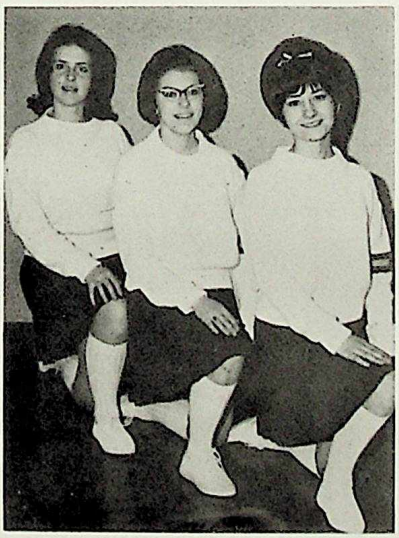

SUBSTITUTES, Left to Right: Gwen Farrage, Joan Shaw, Sylvia Tymchuk.

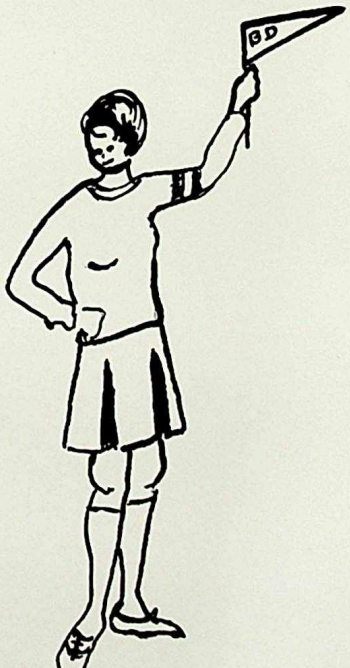

Yea 'Doon

THE GROUP

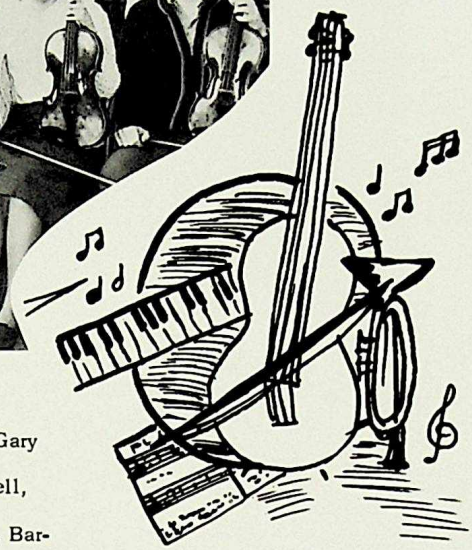

BACK ROW: Bob Evoy, John Moffatt, Libby Bolstler, Ute Peter, Mrs. Johnson.
THIRD ROW: Don Harris, Ralph Wiltshire, Bill Keith, Glen McComb, Gary Meek, _____, Paul Scambler, Gordon Nelson.
SECOND ROW: Leona Kneller, Susan Derk, Ernie Hughes, Fred Mitchell, Brian Harvey, Janice Gainer, Darryl Lang.
FRONT ROW: Bev Loewen, Glen Sustrik, Jerry Ozipko, Trudy Seliger, Barbara Newman, Dan Mooring.

STAGE BAND

BACK ROW: John Moffat.
THIRD ROW, Left to Right: Cheri Lowden, Brenda Vetters, Ken Harrison, Paul Scambler, Nelson McRae, Ute Peter.
SECOND ROW: Ralph Wiltshire, Don Harris, Greg Ninian.
FRONT ROW: Ernie Hughes, Rick Rayner, Fred Mitchell, Mr. Jones.

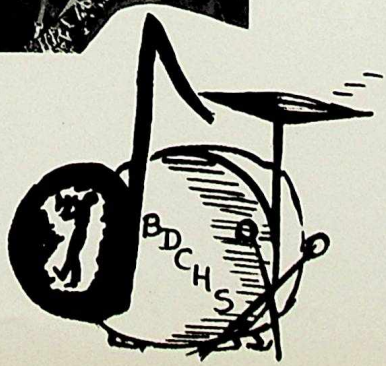

RECORD CLUB

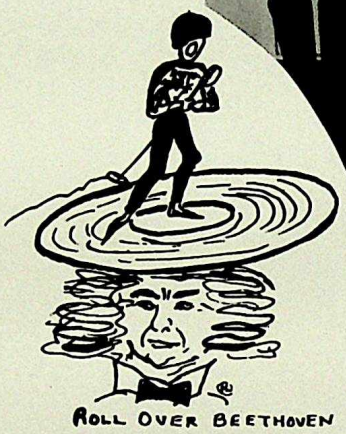

BACK ROW, Left to Right: Don Holfeld, Barry Frizzell, Eddy Wass, Mrs. Rimmer, Andy Rodgers, Laurence Larue.
MIDDLE ROW: Nina Blondheim, Linda Fried, Cheryl Gollicki, Judy Wass.
FRONT ROW: Dave Larue, Greg Ninian, Kirk Williams.

ART CLUB

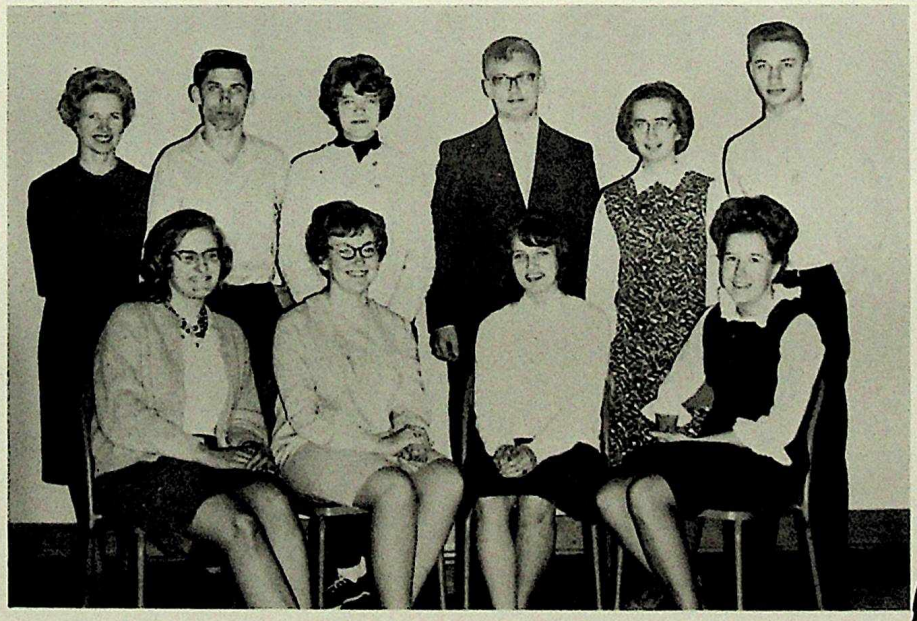

BACK ROW, Left to Right: Mrs. Ford, Eddy Wass, Nina Blondheim, Barry Rohloff, Marian Scheepmaker, Don Holfeld.
FRONT ROW: Barbara Witt, Lynda Watson, Judy Wass, Judy Cox.

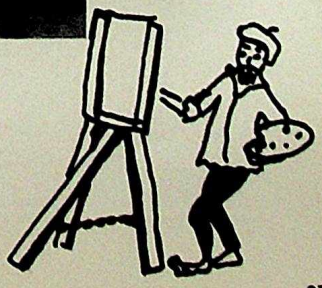

LIBRARY ASSISTANTS

BACK ROW, Left to Right: Geoff Ewing, Ted Gates, Allan Innes, Conrad Boyce, Doug Farquharson, Norman Udey, Marvin Harrison.
MIDDLE ROW: Ann Hoosen, Linda Marsh, Linda Edey, Lorna Edey, Linda Morrison, Wayne Chelak.
FRONT ROW: Carol Degen, Loretta Orlecky, Chris McGuire, Norma Garth, Helen Potts, Kathy Paton.

BOOK STORE

Left to Right: Linda Krull, Pat Cavill, Ann Fisk.
MISSING: Wendy Austin.

I.S.C.F.

FRONT ROW, Left to Right: Doreen Willes, Susan Raymond, Sue McDonald, Jane Wolegemuth, Lucille Bisset, Marlene Wolegemuth, Bonnie Dreger.
BACK ROW: Judith Winter, Ruth Winter, Mrs. Hancock, Kathy Paton, Mona Degraaf, Helen Potts, Judy Sutton, Linda Krull, Betty Nix.

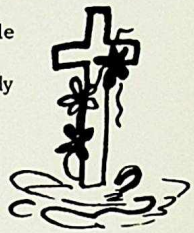

POLITICAL SCIENCE

PRESIDENT – Cathy Elias.
SEC-TREAS. – Laura Scott.
SPONSOR – Mr. Jenks.

SWIM CLUB

FRONT ROW, Left to Right: Gailene Robertson, Wendy Parslow, Sigrid Sprenger, Deanna Dugan, Nancy Robertson.
BACK ROW: Bruce Gainer, Mr. Coyle, Sponsor; Peter Basford, Ted Hellquist, Pat McCagherty, Jim Love, Grant Delainey.

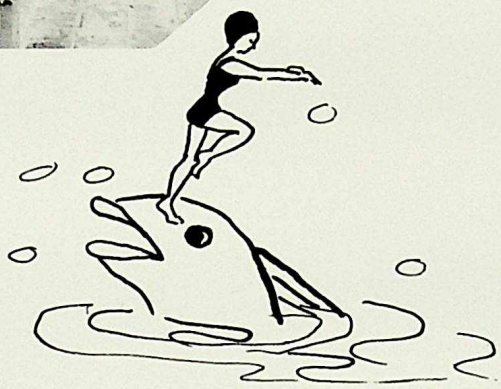

BADMINTON CLUB

BACK ROW, Left to Right: Alan Lister, Bruce Evans, Lyle Edwards, Greg Harris, Bob D'Estere, Brian Harvey.
MIDDLE ROW: Ute Peter, Mr. Hinz, Geoff Harris, Ernie Jacobson, Barry Roloff, John Atkins, Mr. French, Ann Fisk.
FRONT ROW: Janice Robinson, Trudy Browne, Janet Gilles, Barbara Bellamy.

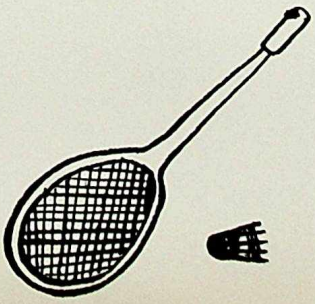

BOWLING CLUB

BACK ROW, Left to Right: Fred McNally, Bev Gable, Tom Hearn, Lyle Edwards, Mark Stroyan, Jim Love, Judy Blonarwitz.
MIDDLE ROW: Judy Arnott, Karen Bolstler, Liz McCreary, Libby Bolstler, Susanne Jodrey, Marg Keith, Ann Bergstrom.
FRONT ROW: Norm Greenwood, Carol Davidson, Gary Runnels, Pres.; Mr. Kortes, Sponsor; Gloria Yanchuk, Secretary;, Ted Bergen.

PHOTO CLUB

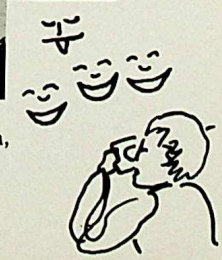

BACK ROW, Left to Right: Mike Neale, Leonard Todd, David Rose, Mark Stroyan, Doug Gibson, Ken Clarke, Andy Snowie.
FRONT ROW: Pam Easterbrook, _____, Betty Wiedman.

CLUB ACTIVITIES

BOOSTER CLUB

The Booster Club promoted school spirit by holding pep rallies, a Hootenanny, Christmas project and Special Days throughout the year.

LIBRARY ASSISTANTS CLUB

This club's members served the school by assisting in the Library and caring for the books.

POLITICAL SCIENCE CLUB

This club aims to promote the speaking ability of individuals in the forms of mock trials, Model Parliament, discussions, and debates.

ART CLUB

This club serves the school by setting up art displays and making posters advertising all school activities.

I.S.C.F.

Throughout the year this club's activities have included films, panel discussions, guest speakers and Bible Study groups.

BADMINTON

This club trains teams for interschool tournaments through practices and round-robins.

CHESS AND CHECKERS CLUB

The activities of this club include interschool tournaments and noon-time recreational games.

DANCE CLUB

This club was formed after Christmas in an effort to teach the dances needed at Grad.

PHOTOGRAPHY CLUB

This club made a permanent record of school activities by taking pictures of everything that happened. They were also a great service to the Yearbook by photographing clubs and teams.

RECORD CLUB

Its members enjoyed a variety of music, ranging from Beethoven to the Beatles.

BOOK STORE

The Bookstore is a student-run organization operated daily, at noon and after school to provide a wide selection of reasonably priced pocket books.

CURLING

The Curling Club is composed of two leagues which curl weekly at the Shamrock Curling Club.

PEP SQUAD

This consists of ten girls whose job it is to promote school spirit at games and pep rallies by leading the students in cheers.

SWIM CLUB

The Swim Club meets regularly for practices and their aim is to bring victory to Bonnie Doon in the Swim.meets.

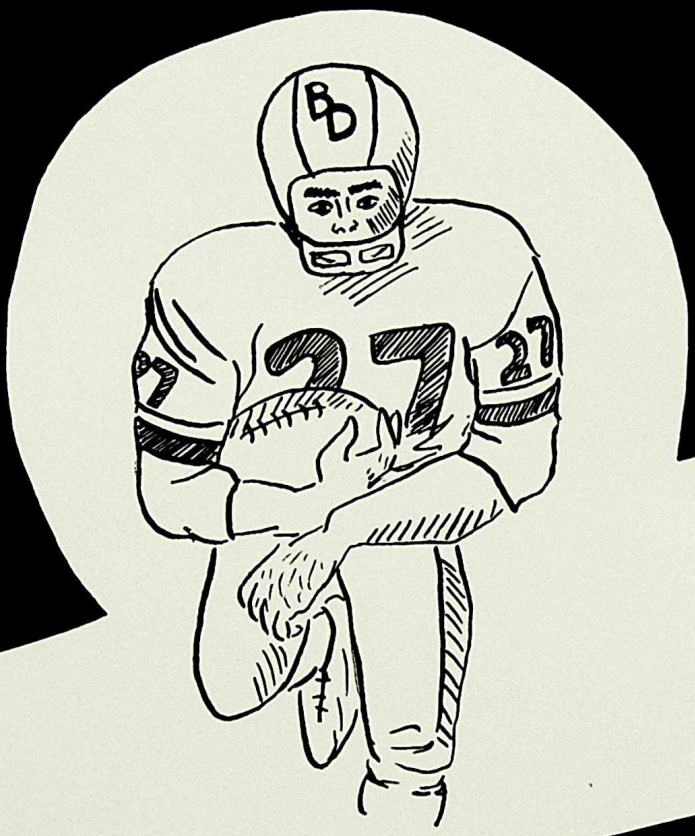

Sports

SENIOR FOOTBALL

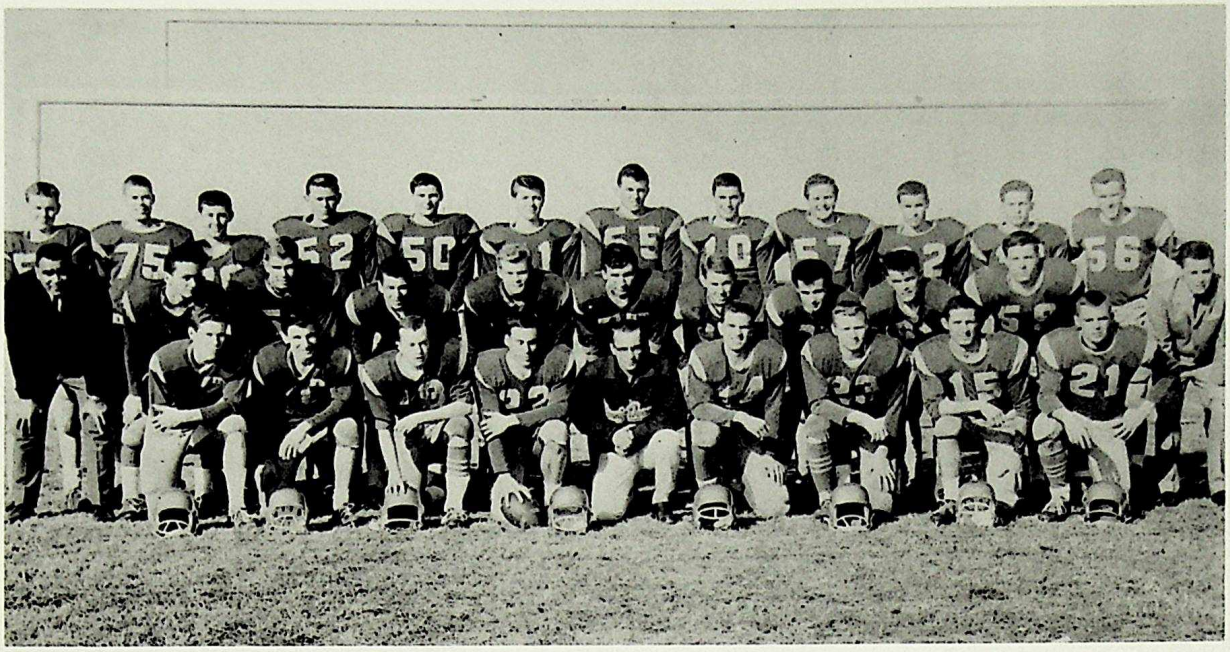

BACK ROW, Left to Right: Dave Brown, Trevor Whitehead, Paul Hounslow, Mike Sturko, Gary Petruk, Steve Oakie, Barry Giffen, Gary Corbett, Robert MacKay, Brian Game, Brian Molnar, Rick Rayner.
MIDDLE ROW: Mr. Bright, Jim Kay, Don Kenyon, Rick Shapka, Bruce Gainer, Ron Brooks, Pat Allen, Dave Fletcher, Howie Pearce, Randy Innes, Mr. Coyle.
FRONT ROW: Mitch Scott, Russ Rozylo, Bill Miller, Dave Wright, Mr. Gushoty, Alex Gal, Pete Claffey, Brian Wolfe, Ken Short.
MISSING: Jeff Peterson (McNally)

B.D.	7	St. Joes.	15
B.D.	2	Queen E.	1
B.D.	10	Scona	6
B.D.	19	Vic.	12
B.D.	13	Ross. Shep.	13
B.D.	19	J.P.	7
B.D.	11	Eastglen	12

Won – 4 Lost – 2 Tied – 1

The '64 football season was a great success, as far as the Lancers were concerned. Under the watchful eyes of Mr. Bright, Mr. Coyle, and Mr. Gushoty, Bonnie Doon Senior Lancers placed third in the High School Football League. The Lancers fought to a near playoff berth, losing out by only a single point to the Eastglen Blue Devils.

The highlight of the season was the Lancers' defeat over the top two league-leading defenders, Victoria Redmen, and Jasper Place Rebels.

History repeated itself as the Lancers came up with an outstanding game by defeating the Scona Lords for the 7th consecutive year, by the score of 10–6.

The graduating senior football players all wish to express their most sincere gratitude to the pep squad, the coaches, and especially to all Bonnie Doon supporters for a memorable year.

JUNIOR FOOTBALL

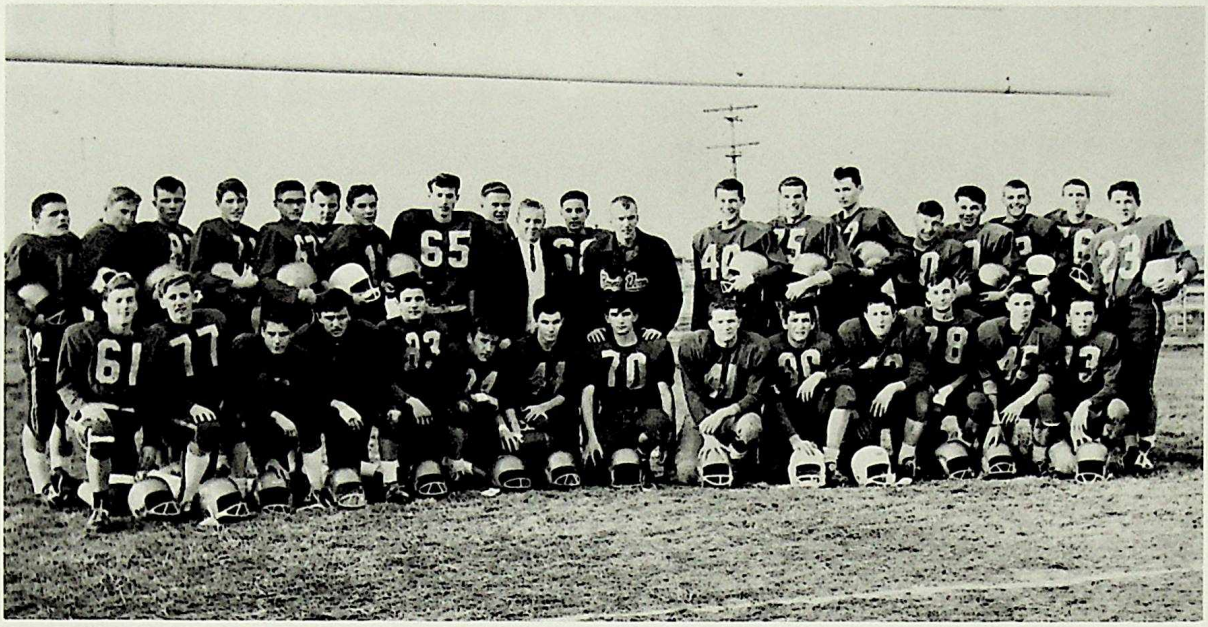

BACK ROW, Left to Right: Dave Woods, Larry Silvester, George Spenser, Alan Hasselgrin, Mike Yakiwchuk, Bill Suter, Barry Gibson, Doug Dean, Jim Begg, Dave Claffey, Dave Gibson, Mr. Gorgichuk, Phil Robinson, Ward Stuart, Jim Smith, Randy Boetcher, Grant Wilson, Roy Nicholson, Adrien Besuyen, Larry Johnson.
FRONT ROW: Phil Maken, Dave Leitch, Dennis Adams, Gary Kozak, Alex Coumanterakis, Martin Townsend, Dale Cahoon, Dennis Pipella (McNally), Alan Mabee, Terry Shuttleworth, Brian Jones (McNally), Gary Logan, Jeff Pollett (McNally), Greg Miles.

B.D.	21	St. Joes	0
B.D.	10	Scona	4
B.D.	7	Vic.	7
B.D.	13	Ross Shep	14
B.D.	3	J.P.	10
B.D.	7	Eastglen	15

Won 2 Tied 1 Lost 3

Under the direction of all–round coach, Mr. Gorgichuk, the Junior Lancers have again displayed a fine effort in the Junior Football League.

The Juniors, this year, had support from McNally High School as McNally did not have a football team. The boys from McNally were a welcome addition to the team and deserve as much credit as our own Bonnie Doon boys.

Although the win–loss record of the Junior Lancers was not impressive, the spirit, determination, and sportsmanship shown by the team certainly was. The Juniors won two games, tied one, and lost three. However, they did not lose any of the three games by a large margin. With a few breaks, they could easily have won the games against J.P. and Eastglen, and especially the game against Ross Shep which they lost by only one point.

Many of the boys from this team will play for the senior team next year; and if this year was any indication of the ability and determination these boys possess, the '65 senior team is sure to be a success.

SENIOR BASKETBALL

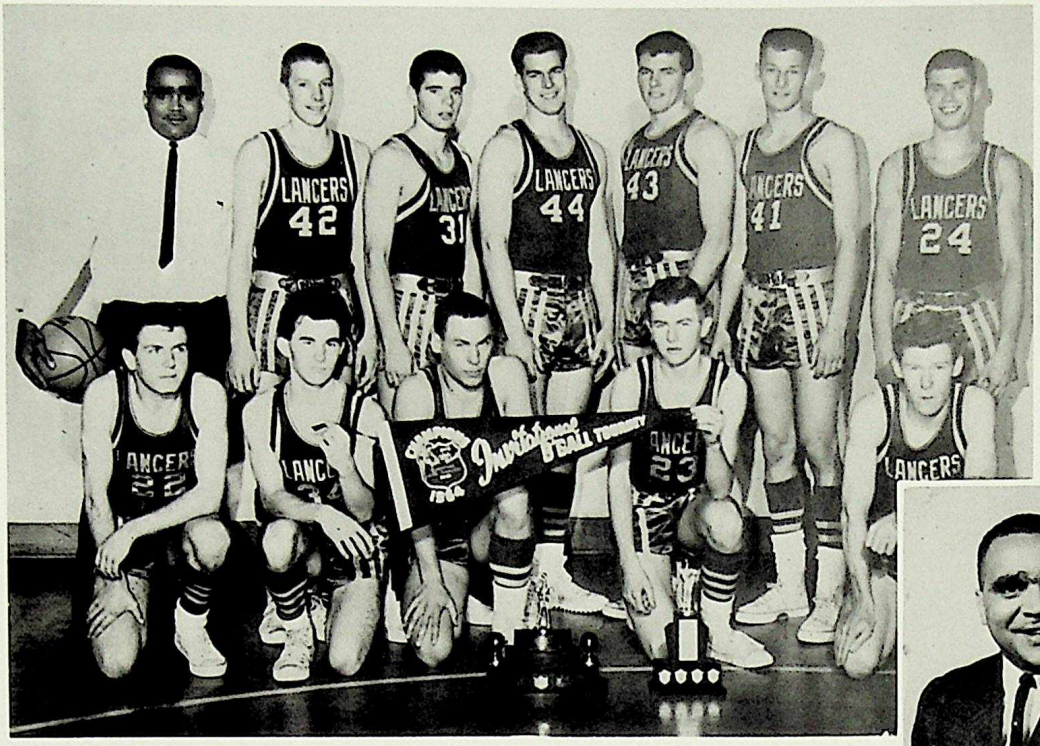

BACK ROW, Left to Right: Mr. Bright, Don Squire, Rudy Sedlak, Hank Hubert, Barry Giffen, Don Kadatz, Trevor Whitehead.
FRONT ROW: Ken Lombaert, Dale Cahoon, Dave Wright, Bill Terry, Mitch Scott.
MISSING: Bill Glover.

A great team – the Bonnie Doon Lancers – directed by a great coach – Mr. Bright – brought trophies, honor, and respect to Bonnie Doon. Never before has a Lancer team accomplished so much or gone so far as did the 1964-65 team.

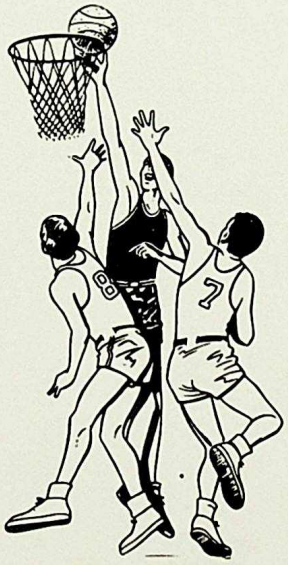

CAHPER
SASKATOON
CITY
PROVINCIAL

CAHPER TOURNAMENT

Lancers CAPHER Victors

All good things come to thos
who wait -- and Bonnie Doo
Lancers had waited seven years
Coach Johnny Bright's free
wheeling Lancers dumpe
O'Leary Spartans 47-39 at Var
sity Gym Saturday to win th
10th CAHPER Edmonton hig
school basketball tournament.
It was 'Doon's first tourna
ce th
8.

traigh
in th
opula
ally b
of th
Health
tecrea
school
ay af-

ed the
al, one
int his

grabbed a
ime lead. But
ff a strenuous
he last half.
otted 13 points

In one 60-s
in the fourth
three consecu
Spartans clos
points.
Lancer gua

pitched in 12 points, Dave
Wright eight and Rudy Sedlak
six. Rookie Richard Radulski
notched 10 points to lead
O'Leary marksmen. Max Wrot-
niuk flipped in nine, Don Dzin-
biak eight and Roger L'Heureux
seven.

33 FOULS CALLED

Lancers were nicked for 18
of 33 fouls called by referees
Mo Allen and Herb McLachlin.
By virtue of the victory, Bonnie
Doon will likely represent the
city in
katchew
school t
at Chris

Bonnie
cona wl
defendin
semi-fin

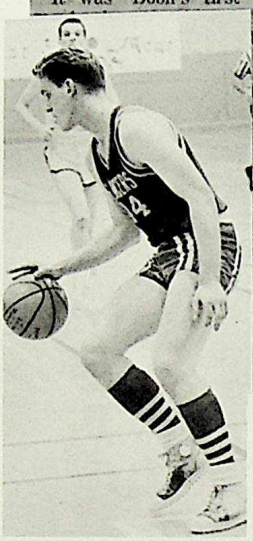

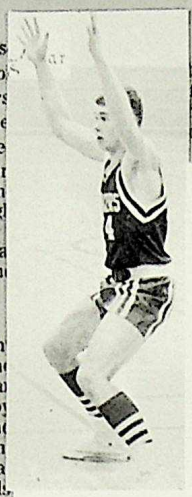

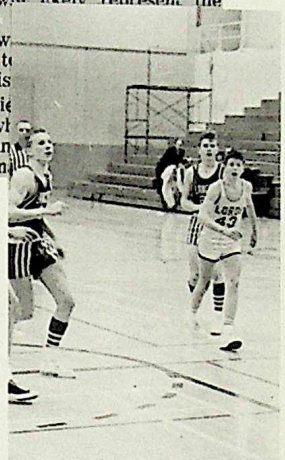

An annual event that starts off the basketball season is the CAHPER Tournament. This year Bonnie Doon was predicted to end up as fourth place finishers in this tournament. The Lancers surprised many people by capturing the CAHPER trophy and showing their championship calibre. By winning the CAHPER, they gained the right to represent Edmonton in the Saskatoon Christmas Invitational Tournament.

SASKATOON INVITATIONAL

DECEMBER 30, 1964 — SASKATOON STAR-PHOENIX

EDMONTON KNOCKSOFF

★ ★ (U OF S BASKETBALL TOURNEY) ★ ★

FIFTEEN

DEFENDING CHAMPS

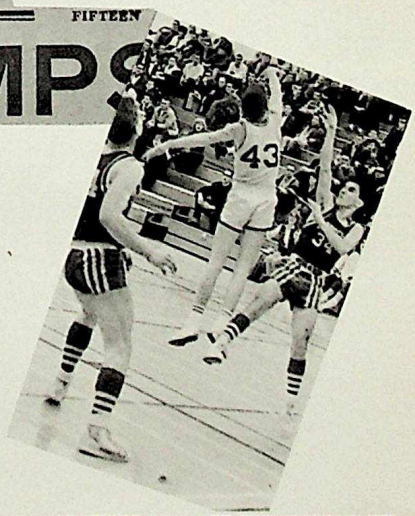

During the Christmas holidays, the Lancers travelled to Saskatoon and won this annual Tournament. This was the first time an Edmonton entry has accomplished this. At Saskatoon, the Lancers displaced sportmanship and team effort. They were said to be the most versatile team in the tournament.

CITY PLAY-OFFS

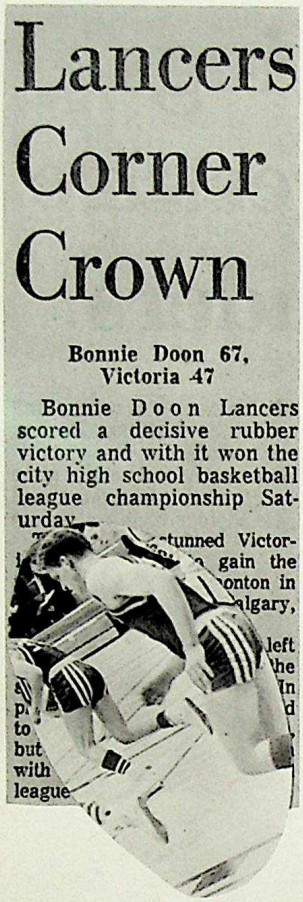

Lancers Corner Crown

Bonnie Doon 67, Victoria 47

Bonnie Doon Lancers scored a decisive rubber victory and with it won the city high school basketball league championship Sat-

Victoria Composite became our top rival when they defeated us in a hard–fought game to win the City Championship. A week later Bonnie Doon participated in the city play–off tournament for the right to go to Calgary for the Provincials. In the first game they defeated Alberta College by a score of 69–25. They won the next game against Eastglen by a score of 59–36. On Saturday, February 27, Bonnie Doon met Vic again, in a game that ended much differently than the first one. Bonnie Doon beat Vic by 20 points – the final score was 67–47.

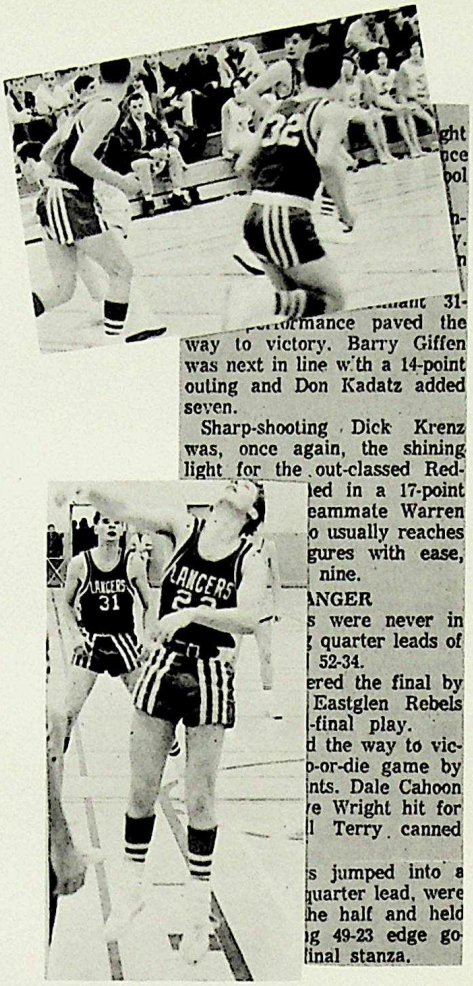

way to victory. Barry Giffen was next in line with a 14-point outing and Don Kadatz added seven.

Sharp-shooting Dick Krenz was, once again, the shining light for the out-classed Red-

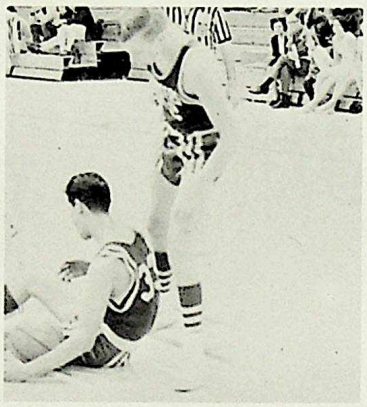

PROVINCIAL PLAY-OFFS

THE CALGARY HERALD Saturday, March 6, 1965 11

Lancers Victorious

On March 5, the team, Mr. Bright, the managers, and the pep squad boarded a chartered bus to Calgary. That night Bonnie Doon played Calgary Western High in a game that went into over–time. The final score was 73–71 in B.D. favor.

The next day, over 200 Bonnie Doon supporters left Edmonton for Calgary to witness the final game of the season. To the very end, the boys played hard with determination and drive. However, Lethbridge College defeated the Lancers by only 6 points to win the Provincial Championship by a score of 55–49.

Everybody in Bonnie Doon was proud of the achievements of the Lancers – winning, losing, or just competing. Many thanks go from the fans of Bonnie Doon to each member of the team, for his many accomplishments, honours, and pleasures that he brought to Bonnie Doon this year.

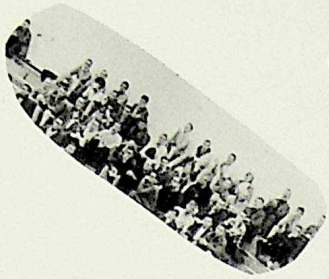

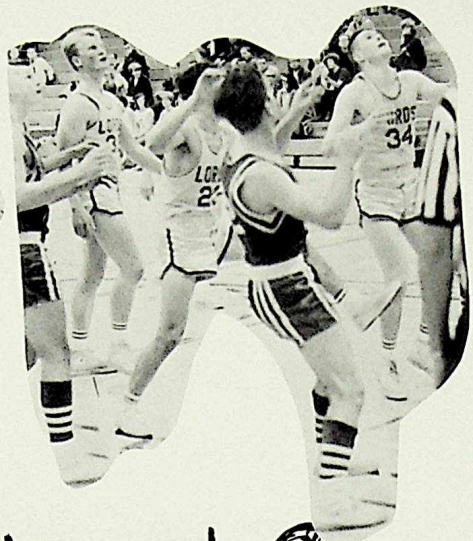

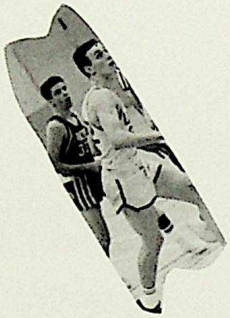

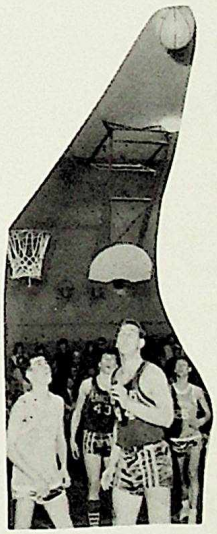

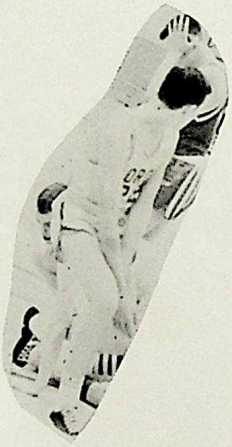

MIGHTY LANCERS

JUNIOR BASKETBALL

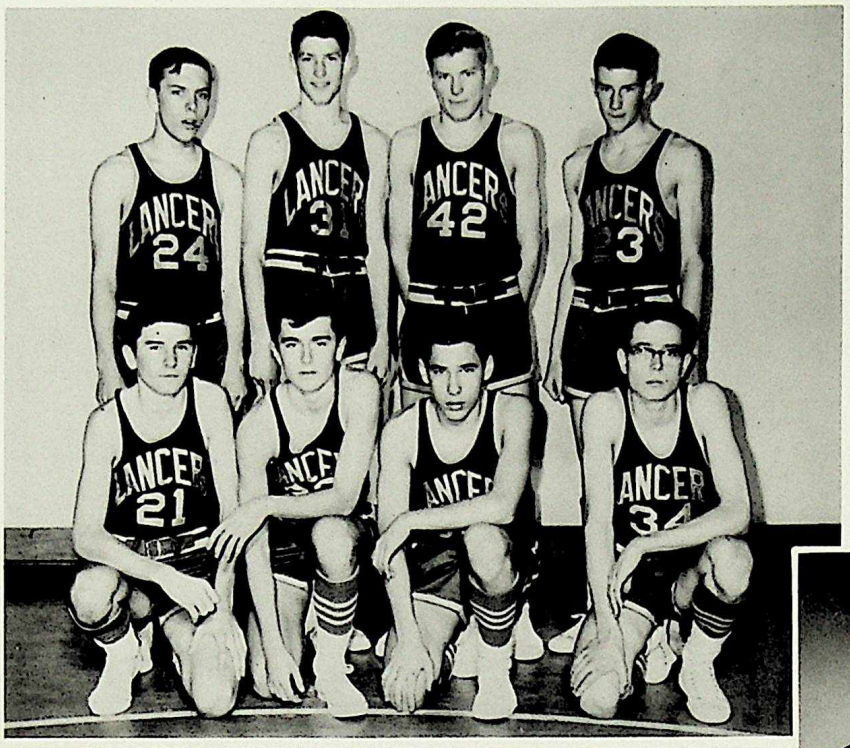

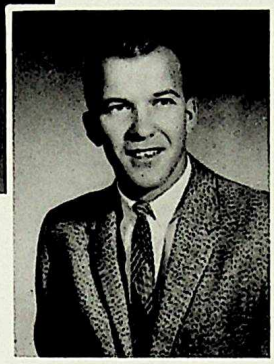

BACK ROW, Left to Right: Greg Miles, Alan Hasselgrin, Larry Silvester, Greg Stewart.
FRONT ROW: Dave Turner, Gary Kozak, Barry Wright, Paul Cahoon.
MISSING: Tim House, Drew Cahoon, Bruce Cruikshank, Mr. Gorgichuk Coach.

After a successful year of league basketball, the Junior Lancers ended up in second place, winning 16 games and losing 5. During league play the Juniors averaged 57 points per game, while the average against them was 37 points per game.

Under the capable coaching of Mr. Gorgichuk, the Juniors advanced to the semi–finals. However, they lost the next game to McNally by a close score of 37–31.

The most outstanding moment for the Juniors as well as their supporters was in the game against Austin O'Brien where the boys scored 112 points to break the city scoring record. This includes both junior and senior records. This feat will be long remembered, and the record they set will be hard for any team to match.

The Junior team has many players whose skill and efforts will be a great asset to the senior team next season.

GRADE X HOUSE LEAGUE HOCKEY

BACK ROW, Left to Right: Bob d'Esterre, Bob McCormick, Don Nissen, Phil Robinson, Ken Ambrock.
FRONT ROW: Grant King, Alex Davies, Gary King, John Howard, Rick Brown.

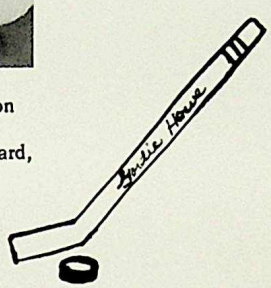

GRADE X HOUSE LEAGUE FLAG FOOTBALL

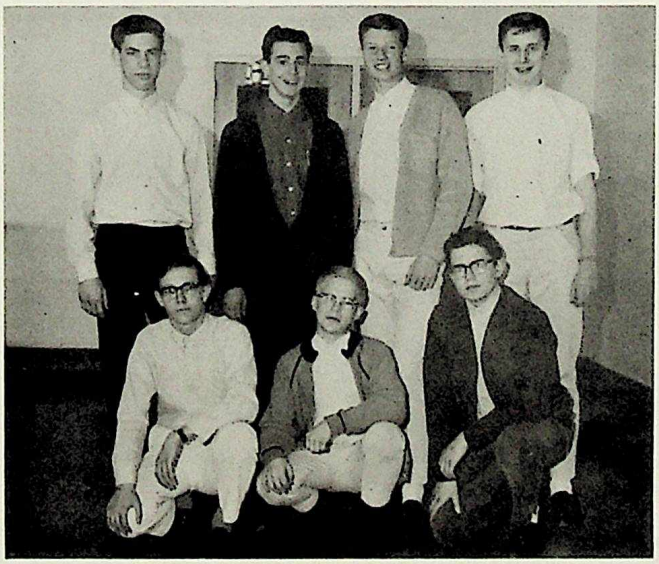

BACK ROW, Left to Right: Russ Holtby, John McCormick, Don Nissen, Ken Ambrock.
FRONT ROW: Danny Hart, Daryl Wiltzen, John Howard.

HOUSE LEAGUE HOCKEY

BACK ROW, Left to Right: Collin Adams, Alan Mabee, Ted Buttrey, Dave Brown, Allan Workman.
FRONT ROW: Adrian Besuyen, Bill Comrie, Steve Oakie, Mike Sturko.

BOYS' HOUSE LEAGUE

Boys' Houseleague flourished this year, succeeding in its goal to inspire sportsmanship among Bonnie Doon students.

Included in the many activities of this organization were flag football, ice-hockey, track and field, volleyball, and basketball.

It is to be hoped that future years will bring the amount of prosperity to the league that 1964–65 did.

SENIOR VOLLEYBALL

For the second consecutive year, the senior girls' volleyball team has won the Interschool Championship.

With a combination of hard work, ability, and team spirit, the girls wrapped up the season undefeated in league play. Though they lost a game to Queen Elizabeth in the semi–finals, they came back to win the championship and retain the volleyball trophy for Bonnie Doon.

Congratulations go out to each girl for the part she played in making this a winning team. A special thanks go out to the coach, Mrs. Bell, for her capable assistance and efforts which contributed to the success of the team.

Bonnie Doon is proud of you!

BACK ROW, Left to Right: Mrs. Bell, Shirley Diwert, Ute Peter, Lorraine Ward, Angela Hrdlicka, Vivian Nelson.
FRONT ROW: Shirley Gale, Linda Stott, Cathy Elias, Sharon Kent.

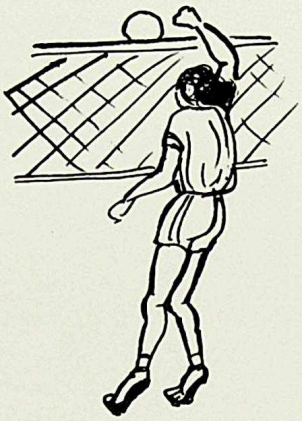

JUNIOR VOLLEYBALL

The Junior Volleyball team finished off the season in fourth place, with a win–loss record of 4–3. Though they did not reach the finals, they displayed remarkable spirit and ability.

Mrs. Savage, coach of the Juniors, is to be commended for her efforts in directing the team to what could easily have been a playoff berth.

The Juniors played well and hard and deserve much credit for their work.

Most of these girls will be back next year. Some will play again for the Juniors, some for the Seniors. Regardless of which team they play for, they cannot be anything but successful.

BACK ROW, Left to Right: Mrs. Savage, Sandra Debolt, Jo-Ann Molsberry, Dianne Turner, Karen Mason, Linda Smyth.
FRONT ROW: Star Atkins, Janice Gainer, Barbara Eddin, Ellen Mann.
MISSING: Ruth Gordon, Anne Paulson.

SENIOR BASKETBALL

This was certainly "Basketball Year" for Bonnie Doon, as the senior girls equalled the efforts of the senior boys by winning the city championship.

The Senior Basketball League consisted of two conferences composed of 5 and 6 teams each. Each conference played a single round robin. Bonnie Doon came through the round robin without a single loss by defeating St. Mary's, Austin O'Brien, Scona, and Vic.

Playoff action presented two tough contenders – Ross Sheppard and Eastglen. In the semi–finals, Bonnie Doon eliminated Ross Sheppard in a close, exciting game which ended 24–23 in our favor. In the finals, Bonnie Doon defeated Eastglen by a score of 38–34 to capture the city championship and the Hudson Bay Trophy.

Bonnie Stewart, Ute Peter, and Linda Stott were high scorers for the team. However, there is little point in singling out individual stars; for team play and the experienced coaching of Mrs. Cuts were the winning factors in the series.

BACK ROW, Left to Right: Hazel Yakiwchuk, Marion Maxwell, Lorraine Ward, Bonnie Stewart, Shirley Diwert, Mrs. Cuts.
FRONT ROW: Judy Donald, Gayle Wilson, Linda Stott, Joan Shaw.
MISSING: Ute Peter.

Throughout the season our girls demonstrated many fine qualities including sportsmanship, team spirit, and playing ability. This proved them to be true champions in every sense, and Bonnie Doon is fortunate to have these girls in her midst.

JUNIOR BASKETBALL

In Interschool Junior Basketball, the girls fared very well and finished off the season in third place. Unfortunately, the finals were between the two top teams only; and the girls did not have the opportunity to participate.

The Juniors had a win–loss record of 3–2. They won the three against St. Mary's, Austin O'Brien, and Vic., and lost the two to Scona and McNally.

As in most sports, team work is important and essential; and our girls certainly proved this point. They played as a unit – a unit with strong spirit and drive.

Mrs. Savage, the coach, played a vital role in the direction of the team. She is to be congratulated for the success she helped bring about.

To each girl the best of luck on future Bonnie Doon basketball teams!

BACK ROW, Left to Right: Mrs. Savage, Sandra Debolt, Ruth Gordon, Donna Edwards, Susanna Johnson, Jo–Ann Molsberry.
FRONT ROW: Shirley Lopatynski, Sandy Smith, Barbara Ebdon, Starr Atkins, Linda Edey.

HOUSE LEAGUE FIELD HOCKEY

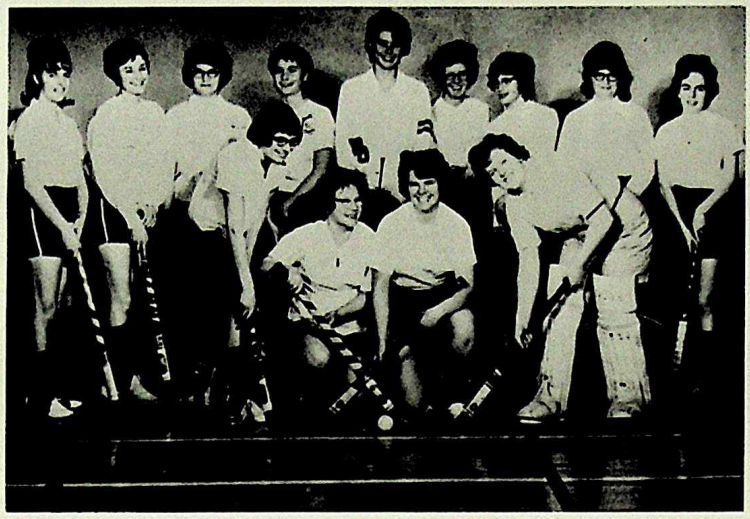

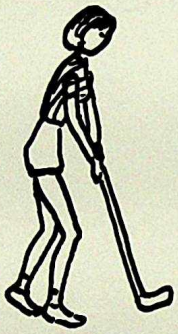

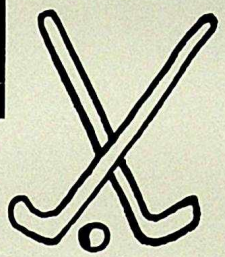

BACK ROW, Left to Right: Dianne Russell, Laurie Ward, Hazel Yakiwchuk, Sylvia Neubauer, Lorraine Ward, Keltie Strachan, Cheryl Bisson, Kerran Kerr, Linda Marsh.
FRONT ROW: Gailene Robertson, Lois Amsbaugh, Linda Kerr, Linda Edey.

HOUSE LEAGUE VOLLEYBALL

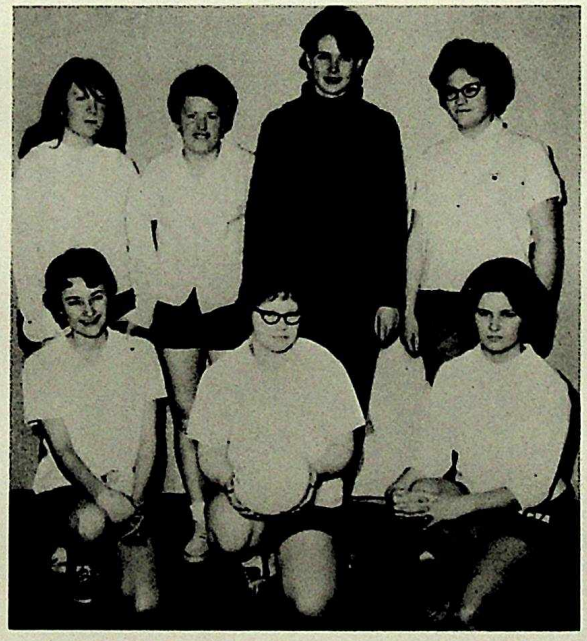

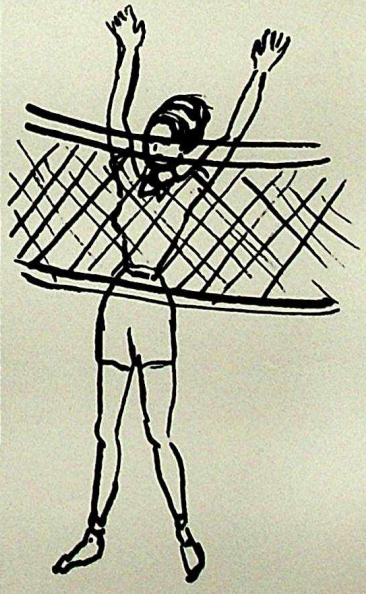

BACK ROW, Left to Right: Jean Brenton, Leah Corrins, Lorraine Ward, Hazel Yakiwchuk.
FRONT ROW: Laurie Ward, Lois Amsbaugh, Bette Coxon.

HOUSE LEAGUE BASKETBALL

BACK ROW, Left to Right: Hazel Yakiwchuk, Jean Brenton, Nina Blondheim, Karen Webster, Bette Coxon.
FRONT ROW: Leah Corrins, Judy Wass, Lois Amsbaugh, Laurie Ward.

HOUSE LEAGUE EXECUTIVE

RED HOUSE
Convenor
Laurie Ward
Assistants
Lorraine Ward
Hazel Yakiwchuk
Cheryl Bisson

GREEN HOUSE
Convenor
Shirley Gale
Assistants
Linda Edey
Lynn Hannley
Merle Garret

GOLD HOUSE
Convenor
Marion Maxwell
Assistants
Sharon Kent
Judy Moore
Linda Kerr

BLUE HOUSE
Convenor
Ute Peter
Assistants
Margaret Thorne
Gailene Robertson
Diane Russell

BACK ROW, Left to Right: Gailene Robertson, Dianne Russell, Laurie Ward, Judy Moore, Lorraine Ward, Linda Edey, Cheryl Bisson, Leah Corrins, Linda Kerr.
FRONT ROW: Lynn Hannley, Bonnie Stewart, Hazel Yakiwchuk, Shirley Gale, Marion Maxwell.

PRESIDENT – Hazel Yakiwchuk

VICE PRESIDENT – Sharon Kent

SECRETARY-TREASURER – Shirley Gale

ATHLETIC REP. – Bonnie Stewart

RECORDS – Leah Corrins

FOOTBALL CANDIDS

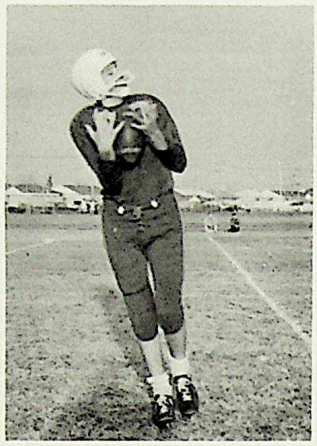

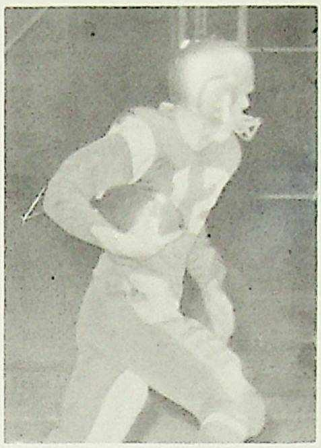

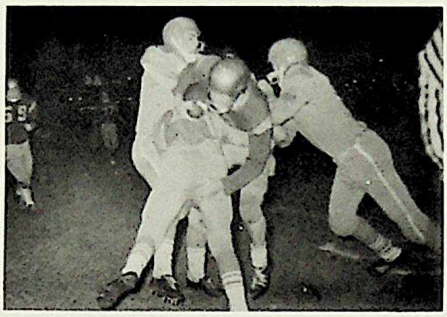

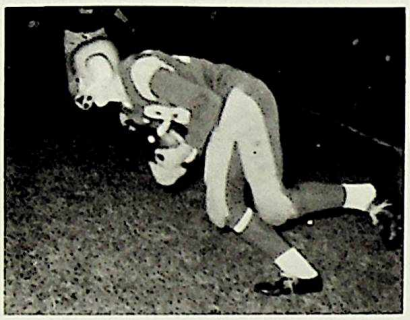

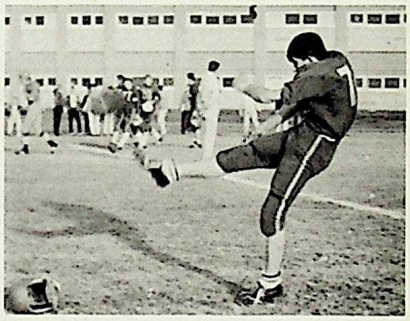

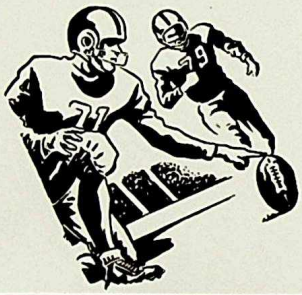

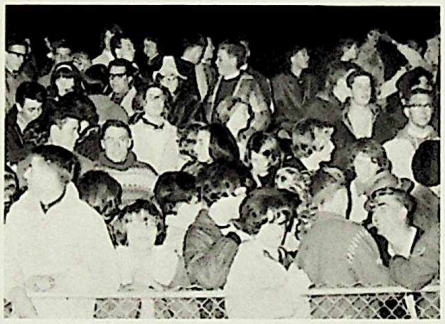

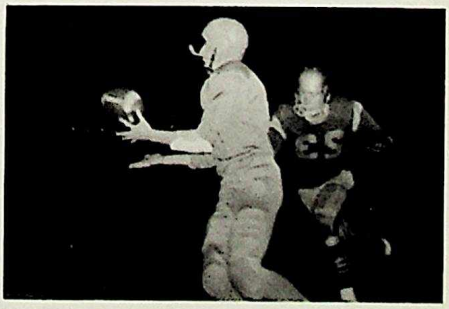

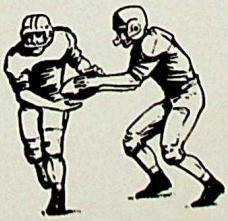

BASKETBALL CANDIDS

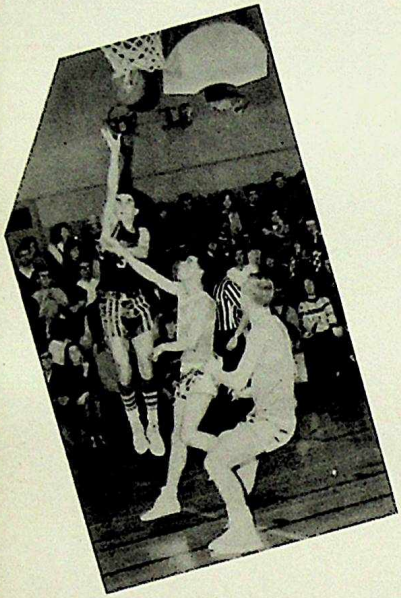

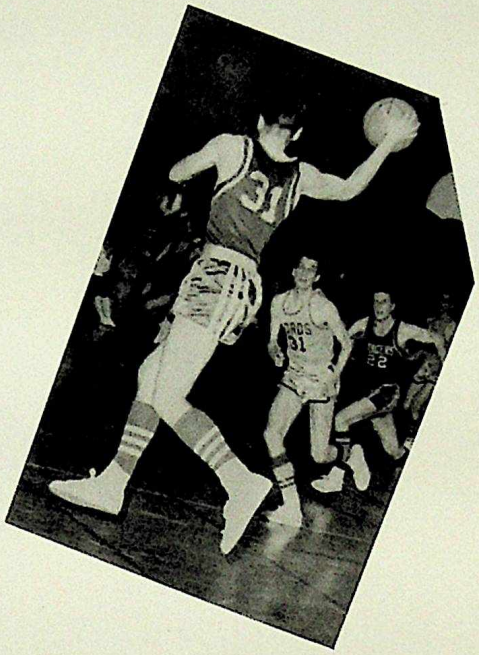

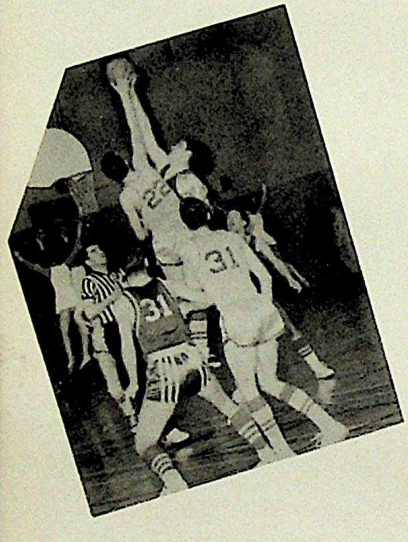

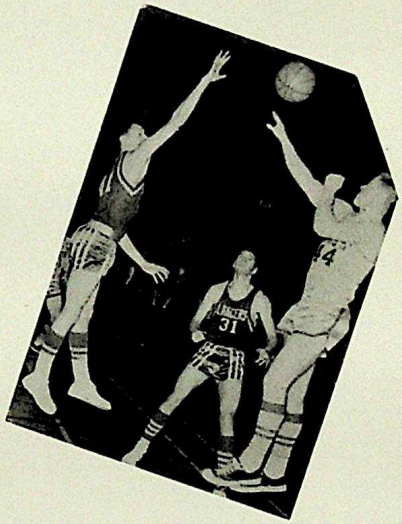

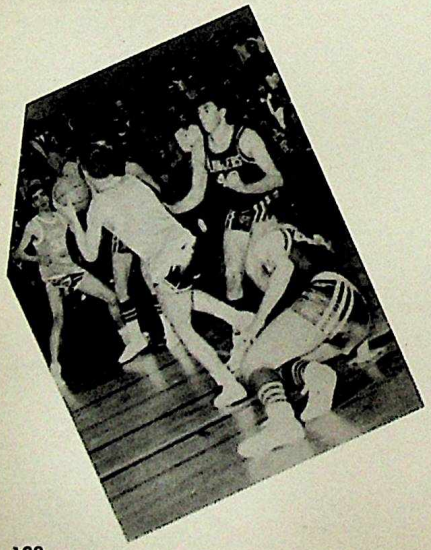

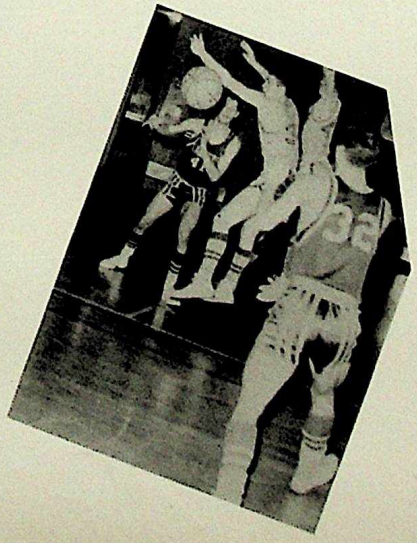

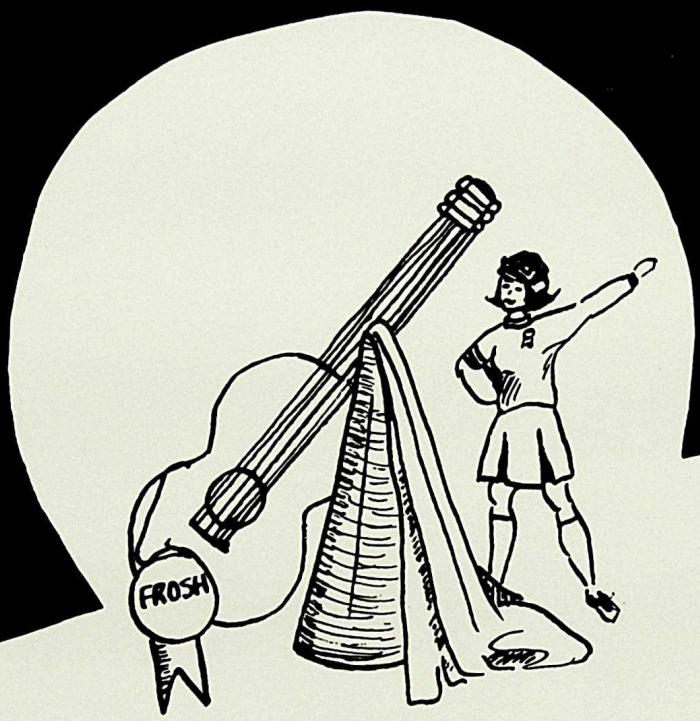

Activities

FROSH WEEK

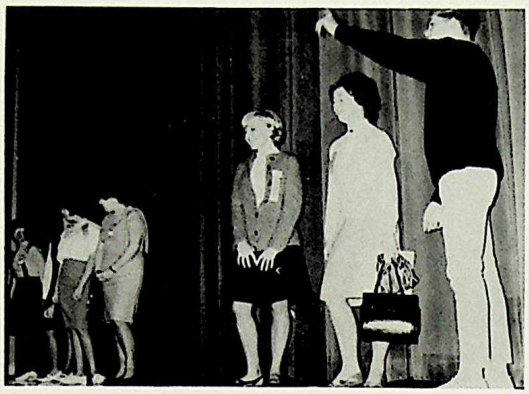

It was open season on Bonnie Doon Frosh from September 16 to 18. During the week the new grade 10's were introduced to Bonnie Doon's many clubs and the harrassment of seniors. On Friday the week was climaxed by a dance from 6:30 to 8:30. Over 700 Doonites shimmied and shuffled to the sound of the Vaqueros. After the dance everyone piled into buses and cars and headed for Coronation Park to cheer on the Lancers in their first football game.

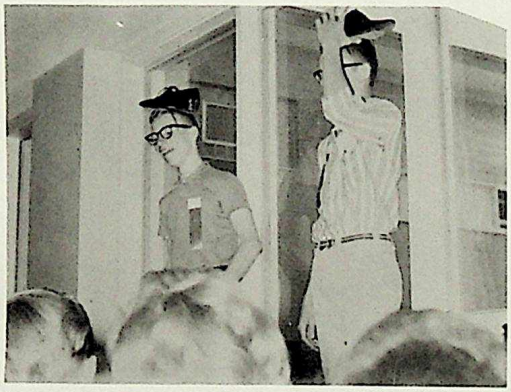

ALLEY RALLY

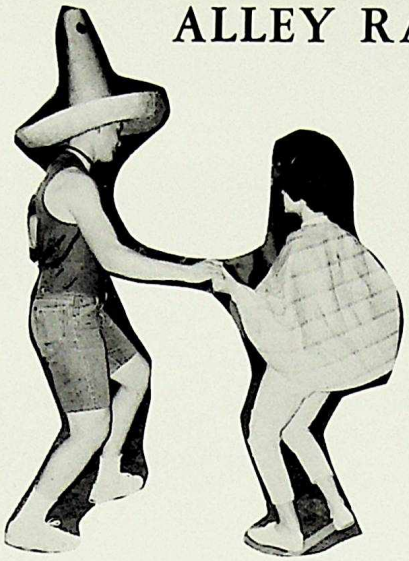

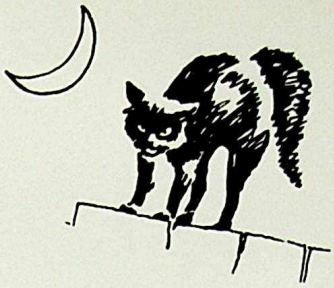

THIRD ANNUAL ALLEY RALLY

On November 7, Bonnie Doon held one of its most successful dances, The Alley Rally. Dressed in rags and old worn–out duds, everyone let their hair down to the solid sound of the Vaqueros. Dancing up a storm, over 800 Doonites entered the trash–can alley to thoroughly enjoy themselves.

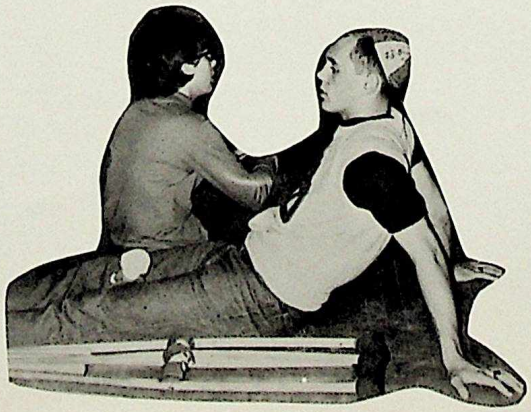

PARENTS' NIGHT

Parents' Night is an annual event established to give the parents an opportunity to meet the teachers and follow their son or daughter's schedule. It was a successful, though hectic, evening.

... and of course, in the Chem. lab we must be extra careful with all these volatile materials around.

OPERATION AQUATIC

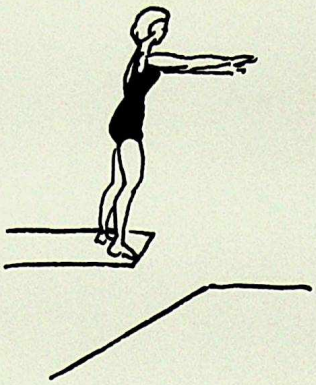

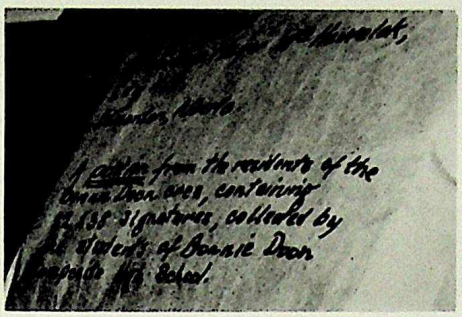

Last November the students of B.D. staged an all–out drive to gather signatures for Operation Aquatic.

Braving the elements, the students stumbled from door to door, their fingers bleeding, their knuckles raw, their heels blistered, but their papers full of signatures.

Finally the members of the Students' Council and two outstanding collectors met at City Hall to receive the assurance of Mayor Hawrelak that their wishes would be granted – their great-grandchildren would have a swimming pool at Bonnie Doon.

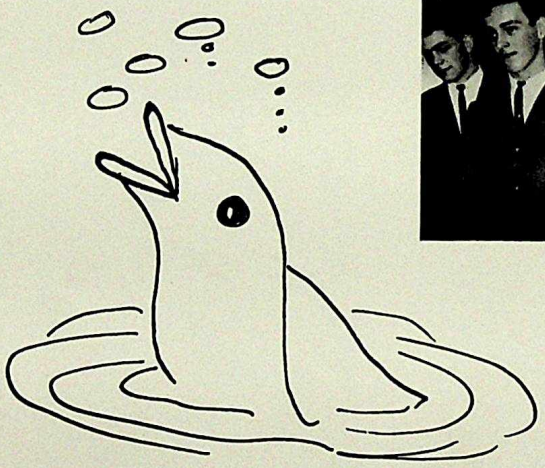

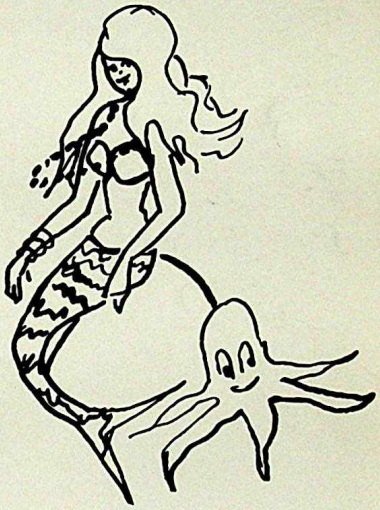

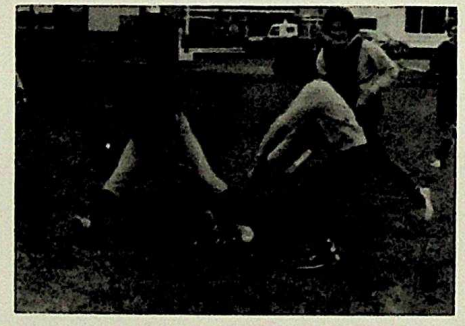

YEAR PLAY

BACK ROW: , Pat Wade, Lynne Fearon, Candy Dornfield, Mrs. Cuncliffe, Jim Darbyshire, Maureen McGill, Jim Ingram, Sharon Bruce, Terry Adair, Conrad Boyce.
FRONT ROW: Bev Homer, Ed Johnson.

"THE MAN WHO MARRIED A DUMB WIFE"

The Bonnie Doon Drama Department delighted everyone with its presentation of "The Man Who Married a Dumb Wife," by Anatole France, on Nov. 26, 27, 28, and Dec. 5. Under the direction of Mrs. E. K. Cuncliffe, a talented cast frolicked through this light–hearted farce, while the audience felt quite at home in the intimacy of the Drama Room.

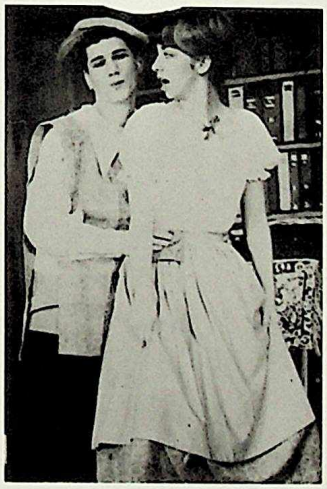

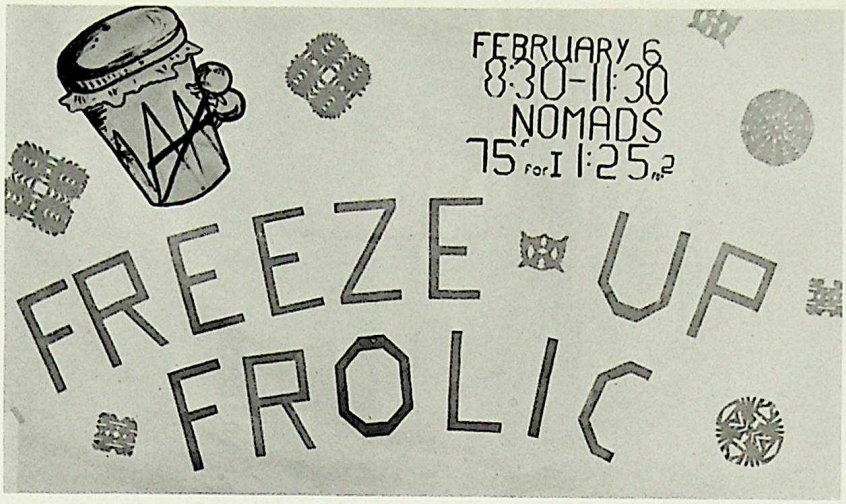

To celebrate February's atrocious weather, B.D.C.H.S. held Freeze-Up Frolic. Although it was not very well attended, those who went had a good time. Music was supplied by the C.J.C.A. Nomads. Free refreshments – pop and donuts – were served in the cafeteria.

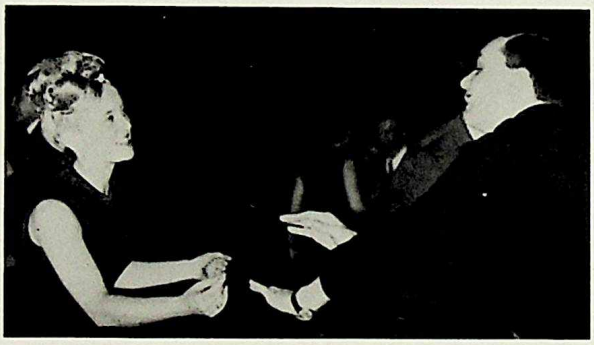

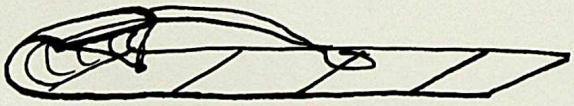

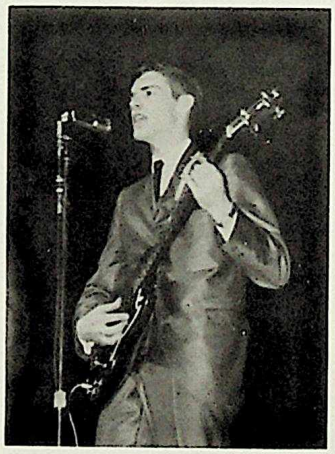

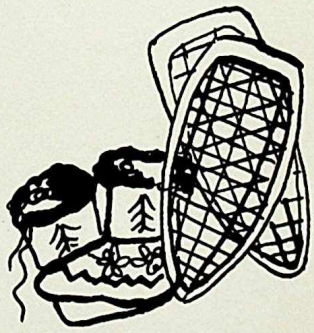

HOOTENANNY

In February, Bonnie Doon's Second Annual Hootenanny was held. Organized by the Booster Club and led by Mitch Scott, Ken Beleshko, Jen Holt, Bev Bibby, Bev Homer, Bob Embree, Doug Embree, Trudy Seliger, Barb Newman, and Wendy Strong, the Hootenanny was a great success.

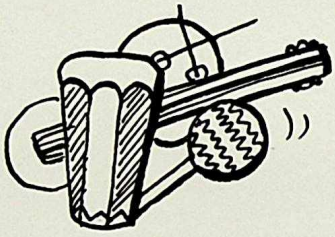

P.P.C.L.I.

The Princess Patricia's Canadian Light Infantry paid its second visit to Bonnie Doon late in February. This band was well received and everyone that attended enjoyed its performance.

PROVINCIAL CURLING CHAMPS

LEFT TO RIGHT: Bonnie Stewart, Trudy Browne, Pat Horton, Pat Taylor.

Once again a rink composed of Bonnie Doonites swept its way to a provincial championship. This time it was composed of Pat Taylor, Trudy Browne, Pat Horton, and Bonnie Stewart.

Pat Taylor skipped her rink undefeated through the City Championship, Northern Alberta Championship, and ended with a flourish by winning the Provincial Schoolgirls' Curling Championship.

MODEL PARLIAMENT

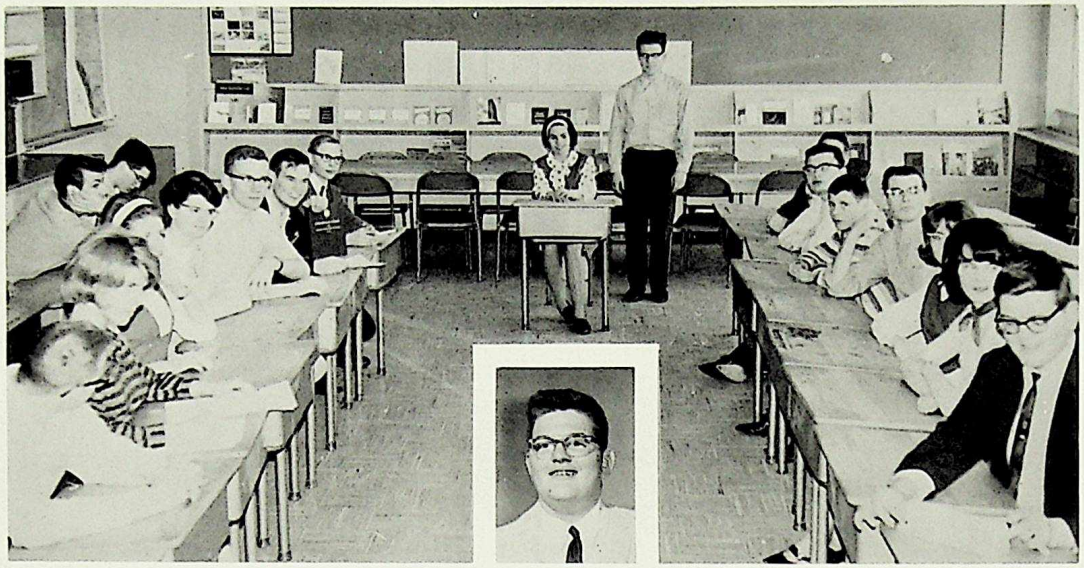

Prime Minister – John Chernichan

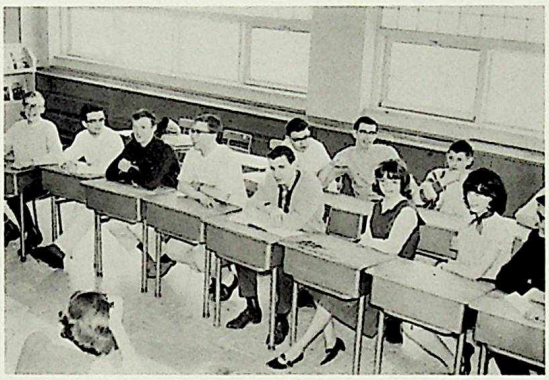

Bonnie Doon's third annual model parliament was held this year under the sponsorship of the Political Science Club and assistance of Mr. French. Consisting of six noonday sessions, Parliament opened April 6 with the Social Credit Party forming a minority government led by John Chernichan. Represented in the opposition were the Progressive Conservatives, under Frits Pannekoek; the Liberals, under Hugh Ham; and the New Democratic Party, under Lynn Hannley. The election had been a close one: Social Credit gaining 14 seats, the Progressive Conservatives 13, the Liberals 9, and the New Democratic Party 5.

Model Parliament has been created in hopes that Boonie Doon students will become better acquainted with Canadian principles and procedures of government, and by so doing become better citizens.

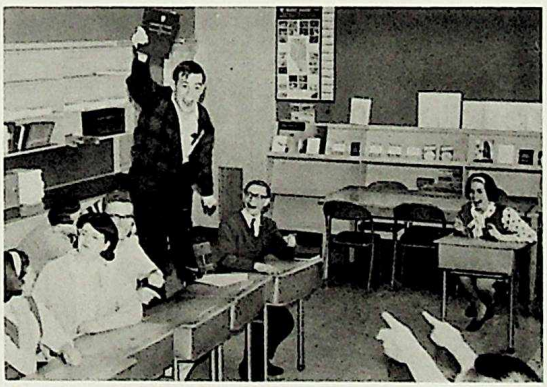

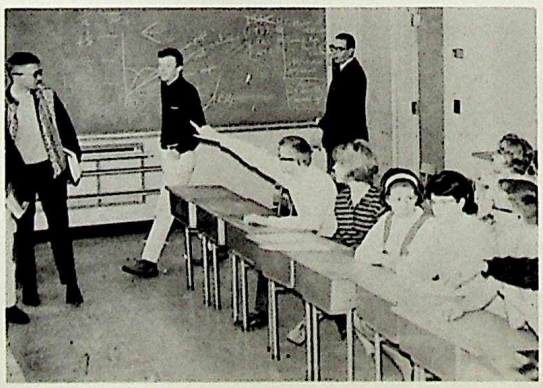

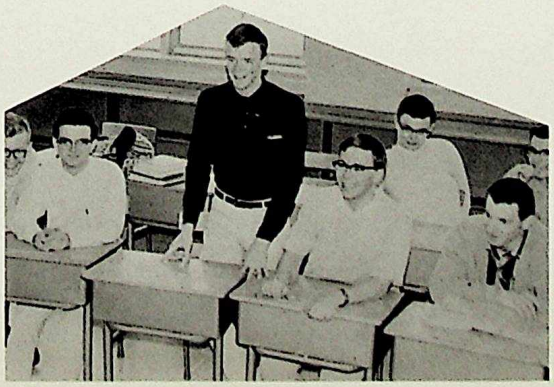

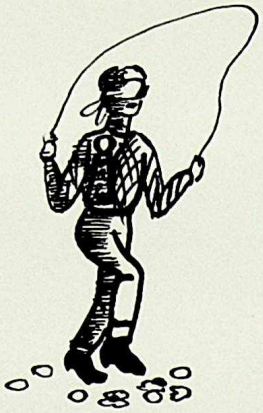

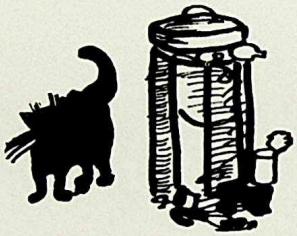

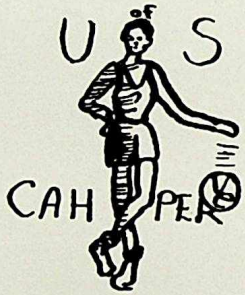

SCHOOL CALENDAR

SEPTEMBER

Frosh Week Dance

Football

Pep Rally

Book Exchange

OCTOBER

Pep Rally-Sock Hop

Roaring Twenties Day

NOVEMBER

Basketball

Operation Aquatic

Year Play

Alley Rally - Dance

Parents' Night

DECEMBER

Booster Club Xmas Project

Exams

Basketball—Saskatoon
—CAHPER

JANUARY

Meet the Pep Squad

Report Cards

Crazy Tie Day

FEBRUARY

Freeze up Frolic Dance

Grad Class Elections

Sweatshirt & Sneakers Day

Teachers' Convention

P.P.C.L.I.

Hootenanny

Basketball - City Playoffs.

MARCH

Provincial Basketball

Exams

APRIL

Model Parliament

Rabbit Ramble - Dance

Easter Holidays

Color Day - Team Awards

MAY

Graduation - Exercises and Dance

Student Council Elections

Track Meet

JUNE

Awards Night

Final Exams

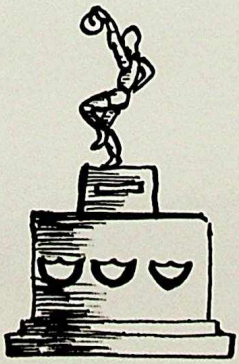

GRADUATING CLASS

MOST LIKELY
TO SUCCEED

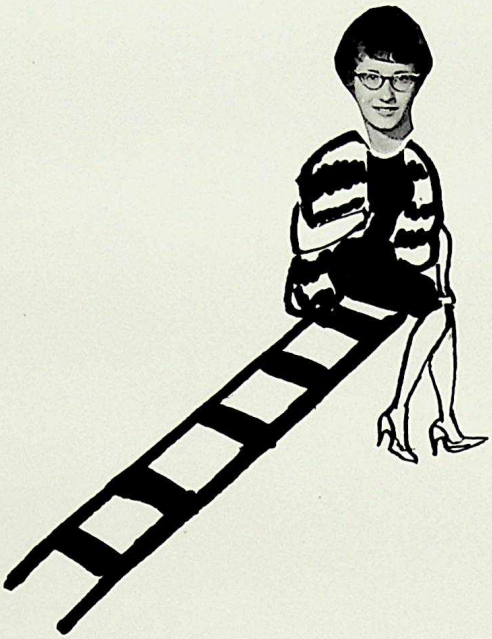

CATHY
ELIAS

DAVE
CUTHIELL

BEST
PERSONALITY

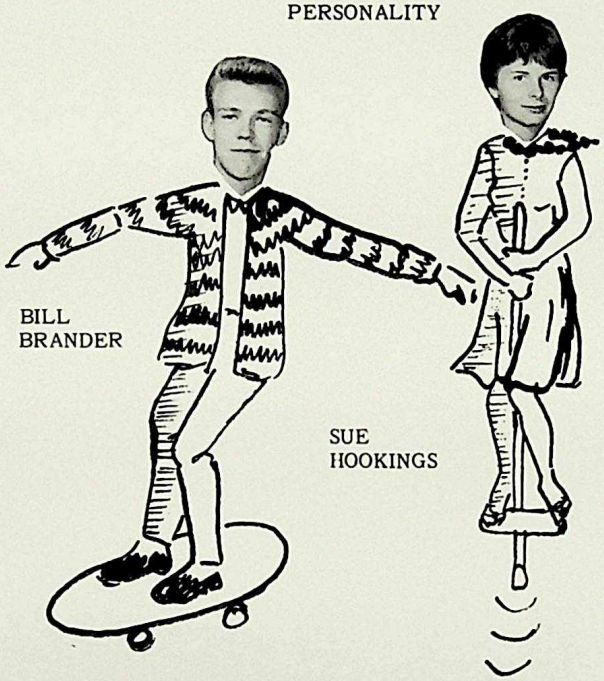

BILL
BRANDER

SUE
HOOKINGS

BEST
SPORTSMANSHIP

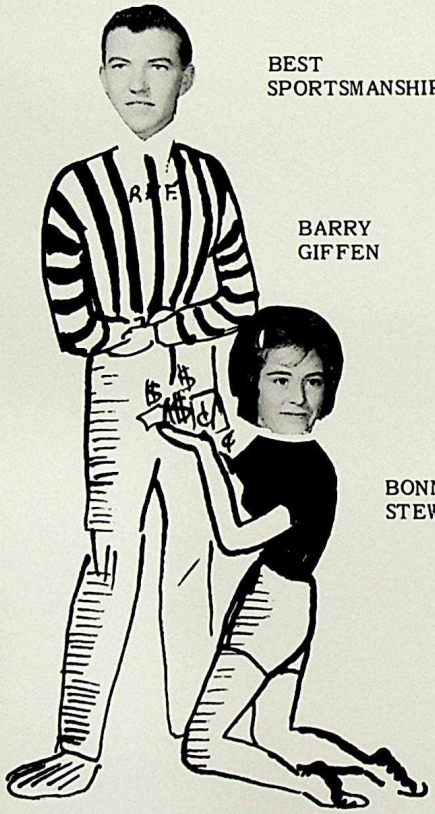

BARRY
GIFFEN

BONNIE
STEWART

ALL – ROUND
STUDENT

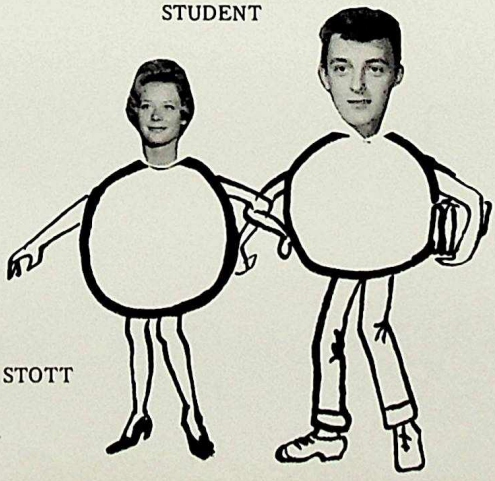

LINDA STOTT

ROB WALLACE

PERSONALITY PARADE

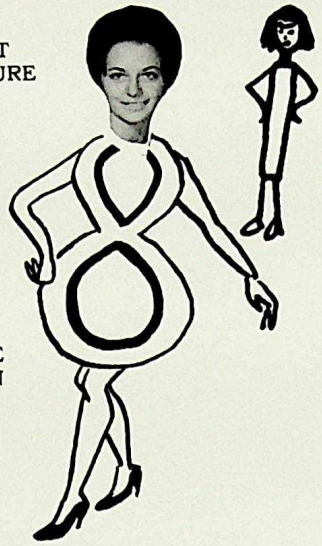

BEST FIGURE

MARLENE CHAPMAN

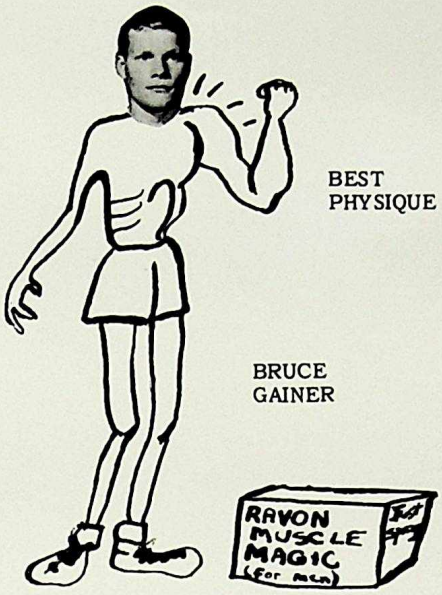

BEST PHYSIQUE

BRUCE GAINER

BEST SCHOOL SPIRIT

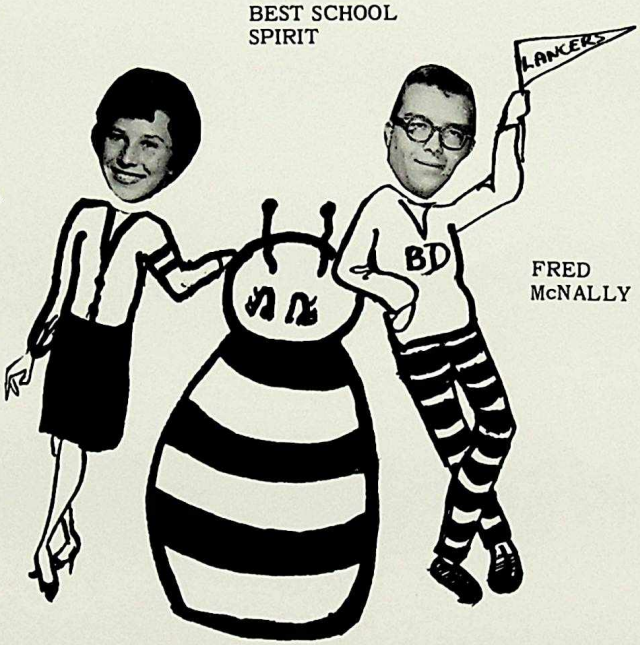

ANGIE HRDLICKA

FRED McNALLY

BIGGEST WOLF

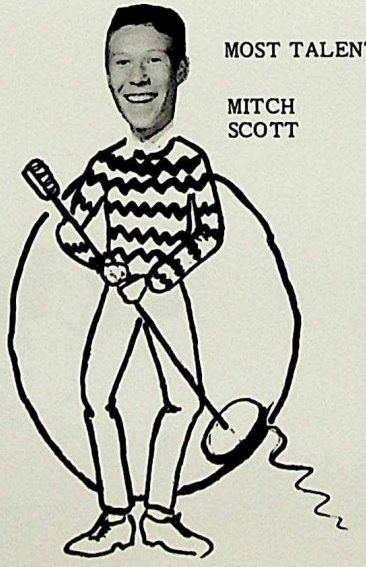

MOST TALENTED

MITCH SCOTT

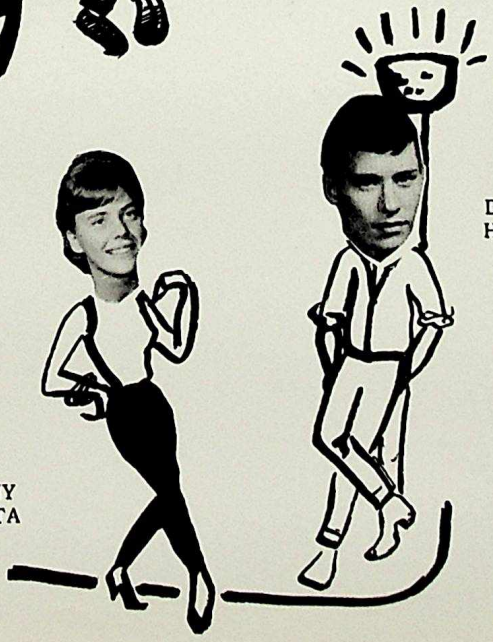

DOUG HORNBECK

BIGGEST FLIRT

JENNY NAUTA

OFF GUARD!

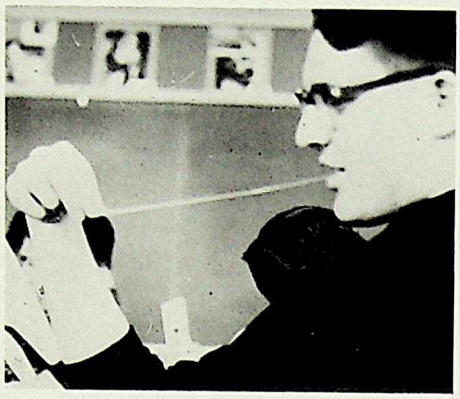

Have you heard about the boy whose tongue grew because he told lies?

To be or not to be... That is the daydream.

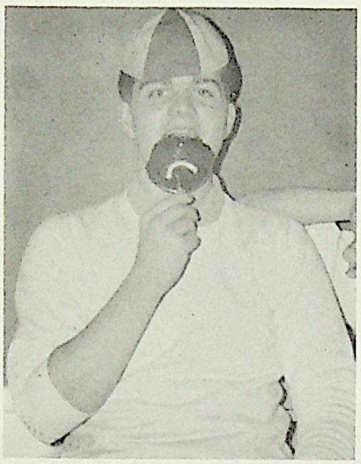

Which is the sucker?

An apple a day keeps the teachers away.

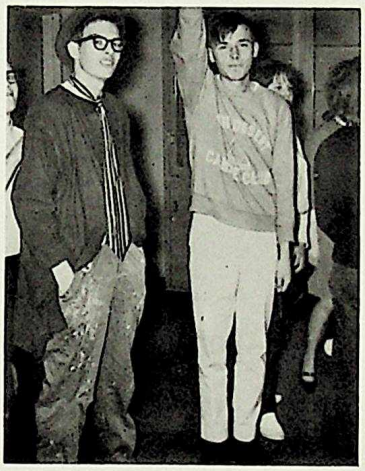

Dear Mr. Smith; Please excuse John's absence...

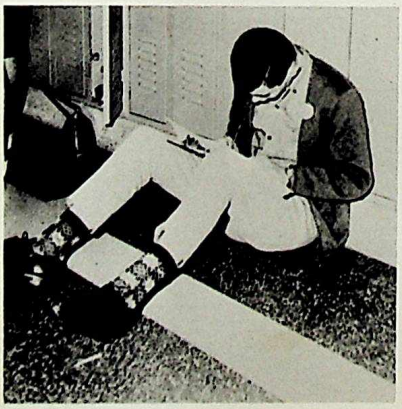

For that nagging headache

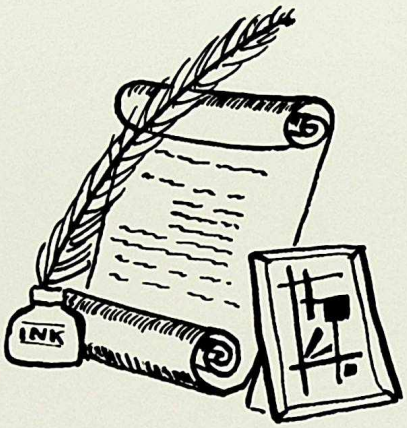

Literary

LITERARY

FIRST PRIZE SHORT STORY

SCOTSMAN'S ESCAPE

Donald MacEachen stood before the man he despised. His kilt revealed his bony, gnarled knees above his tartan stockings and work–shoes. His tam was clutched in his right hand, removed not out of reverence to his employer but because his highland superstitions would not permit him to wear a hat in a house. His thin, tangled hair perched atop his wrinkled and tanned face like snow on the highland hills he loved but had left to come to Alberta to herd sheep for this man.

"Mr. O'Shaughnessy." Donald spoke his greeting as a blunt statement revealing no emotion.

"In a moment." The Irish landowner did not look up from the tidy record books he was always working on.

Donald had long become used to the care which O'Shaughnessy recorded each penny gained and lost. While waiting, Donald gazed around the room. A large, oaken desk occupied the central position like the throne of a powerful monarch. But here sat only a small, weak–looking man with a carefully trimmed, brown moustache providing a sharp contrast to the pale face and colorless lips. Only the eyes seemed alive and glowed ever–brighter with each dollar gained.

Beyond the desk a small window opened onto the hills and the mountains beyond. A warm chinook wind was sucking the snow from the foothills, and a green carpet of grass was rapidly replacing the white quilt of snow. It would soon be time to move the sheep into the high pastures.

"Now, MacEachen. What is it you want to waste my time with?" The owlish eyes hiding behind thick, horn–rimmed glasses peered up at Donald from the records.

Donald blurted out his carefully rehearsed inquiry. "Mr. O'Shaughnessy, is it true ye've decided tae bring in cattle and sell the sheep?"

"Yes, MacEachen, it's true. What of it?"

"Aye, so I heard. I dinna mind tellin' ye I dinna tak' kindly tae cattle and I think ye're makin' a mistake."

"Well, Mr. MacEachen, I don't really care what you 'dinna tak' kindly tae! You've worked here a long time and you should know that I am running this ranch. I feel that cattle will make a better profit and, regardless of what you think, I am buying cattle. Now get out of here and let me get some work done."

Donald stormed from the room, the Irishman's mocking manner scorched his face to a fire red. Once out of the house Donald exploded. "Daft Irish idiot! Forever working on his... daft...daft records. Ach! The man doesna know this land is sheep land. Coo's smelling up the fresh air. Bah!" Only when he had reached the bedding grounds did he regain his composure.

"Ach, Jock, ye're a guid laddie. At least ye didna abandon the sheep like that daft O'Shaughnessy has done."

Jock, Donald's sheep–dog and loyal companion, padded forward to have his ears scratched. He had come from Scotland with Donald and had often suffered O'Shaughnessy's tongue lashings. He whined in sympathy with Donald.

"Aye, lad," Donald went on, "The Irishman is buyin' cattle. Cattle! Well lad, I'll nae be herdin' his coo's. Aye, we'll leave some night and he can herd his ain coos. Ach well, lad, that isna here nor there. Come, Jock. Let's get the wee critters bedded down and we'll hae some porridge."

The following morning, Donald was at the gate to meet the postman, Jack Kelly. Jack's battered green truck rattled and leaped over the pot–holes spring had scattered along the road and pulled to a stop in front of Donald.

"Good morning, Donald," Jack sang out his greeting. Nothing could ever ruin his good –nature. "Have you heard anything about O'Shaughnessy selling his sheep?"

"Guid morning to ye, Jack. Aye, the daft Irish idiot is still plannin' tae buy cattle but I'll nae be herdin' his coos. If there's nae sheep here I'll go where there is."

SCOTSMAN'S ESCAPE

"But, Donald, you know full well yourself you won't get another job. You're too old."

"Aye, ye speak true. If I had enough money in ma' purse, I'd buy me own sheep."

"I hear O'Shaughnessy is selling his sheep at forty dollars a head."

"Forty dollars! Why, that's sixteen pounds. I'd nae be able tae buy more than two sheep – hardly a flock."

"Donald, I'll loan you the money to buy O'Shaughnessey's whole flock. I'll drop by tomorrow with the money. You can take the sheep to my brother's place up north."

"Ach, Jack, ye're a true friend and I thank ye for it."

"Donald! Donald!"

It was Mr. O'Shaugnessy standing in the doorway, his precious records carefully tucked under his arm. "Donald."

"Aye, Mr. O'Shaughnessy." Donald hid his hatred, remembering he would soon have his own sheep and make good his escape.

"Donald, where in the devil have you been? I've been yelling myself hoarse. You're wanted on the phone but don't be long. I'm not paying you to gossip."

Donald walked to the phone muttering about the 'daft Irish idiot who calls a man away from his work tae tell him tae get to work!

"Hello?"

A distant voice answered. "Hello, Donald? This is Jack Kelly. About that money I was going to lend you. My mother has just taken ill and the doctor says she needs an operation. I'm afraid I won't be able to give you the money after all. I'm awfully sorry but..."

But Donald wasn't listening. For him the sun had ceased to shine and his sheep were already sold.

The next few days were grey hours that Donald filled with preparations for leaving. He turned in his resignation and packed his meager belongings in a tired looking duffel bag. Donald had been grooming Jock for the trip away from the ranch when Mr. O'Shaughnessy called him into the office. Only after Donald was standing before the desk did O'shaughnessy speak.

"MacEachen, I understand you've decided to leave my employ. Since you're quitting, I'm not going to give a reference. You have quit on me and I don't think any man would want to hire you just to have you quit on him. However, I am going to give you your back wages because the law requires it. I make it that I owe you five hundred and forty dollars but because you quit I'm only going to give you five hundred and twenty dollars."

Donald did not mind the deduction because the sun had begun to shine again. Back wages! Why, he had forgotten all about them. Perhaps he would have his sheep after all.

"Mr. O'Shaughnessy, can I tak' me back wages in sheep? I mean can I tak' the critters instead of the money."

"Yes, MacEachen, I suppose I could let you have some of the sheep. I was selling them at...er...fifty dollars each."

This attempt at cheating broke the highlander free from the last bonds of restraint. "Mr. O'Shaughnessy. The postman said ye were askin' forty dollars a head and I'll nae be payin' a penny more. Now I make it at thirteen critters and I'll tak' me pick o' the flock. I'll tak' the sheep up north where I'll be free of daft Irishmen. Now you make up the bill of sale an' I'll be on me way."

Mr. O'Shaughnessy had just finished seeing Donald, Jock, and their new flock safely off the ranch when the phone jangled. It was Jack Kelly.

"Hello, Mr. O'Shaughnessy, I'd like to speak to Donald."

"Well, that's too bad but that stubborn Scot has just left here for good with thirteen of my best sheep. He's planning to take them somewhere's up north and raise them on his own. Damned fool doesn't know that the price of wool is way down. I'm glad I got rid of my sheep before I really lost some money."

SCOTSMAN'S ESCAPE

"Mr. O'Shaughnessy, I just heard that wool is up fifty cents a pound. You know something else? I think that stubborn Scot will make a go of it."

The green hills and lush valleys seemed to agree as they bade farewell to the kilt and tam striding purposefully after thirteen white bundles of wool carefully guarded by a bounding and yapping sheep dog.

Gerald Lawrence

FIRST PRIZE ESSAY

IMPRESSIONS OF QUATHIASKI

Milky white gulls pompously squat on barnacled wharveheads that at one time felt the gentle caress of the wave and the silky nudge of the clinker–built bow. Tattered fishing nets, pungent with the acrid reek of salt, rot in the early morning sun. Crickets chant in the clover patches that are throttled by thistles. The restless wind trips across warped shingles on its neverending journey to new adventures. This is Quathiaski Cove. Hidden from the world, protected from the world, forgotten by the world, it is a fishing town gone bad.

Rusty anchors scornfully await oblivion on the tottery dock. They remember better days. Days when Quathiaski Cove had one of the best salmon fleets on the British Columbia coast. Days when hundreds laboured, yet laboured happily in the cannery. Days when Quathiaski was known and wanted. How times had changed. Fate had lowered a sea of death.

The fire broke out on a muggy summer evening. They say it happened just after the trawlers had unloaded their glistening harvests onto the cannery dock. The first flames were born in the net house and like hell–hounds they greedily lapped at the tarred timbers of that ancient building. The chilly night air soon spread the raging inferno. By morning all that remained of Quathiaski Cannery, Number 23, Quandra Island, was a blackened shell and several tons of wasted tin. Three fine trawlers were lost that fateful night. On top of this, thirteen cannery workers and $180,000 worth of canned salmon were never seen again. One fact battered the inhabitants of Quathiaski hard and fast after that night. The village was dying and the sooner they could escape from this rat hole, the better off they would be. They left in droves; taking life, leaving death.

Today, Quathiaski cove is practically the same desolute village it was when disaster struck a scant ten years ago. The only difference is everybody and everything is ten years older. One can easily see this. The cannery was never rebuilt, yet a new house was. It remains today to tell the story of Quathiaski to all who care to hear it. Some do come. Tourists cross from Vancouver Island by ferry – the cove's only link with the mainland and the world. They come to see for themselves a fishing town gone bad.

The inhabitants of Quathiaski are a proud lot, even though most of them live on British Columbia government grants. They care little for the bustling life of the city with its perplexities and modern innovations. In their little village they have all that they desire – peace, and happiness. Sam Gilotte, the genial old pot–bellied Indian is proof enough of this claim. His rotund, leathery face nearly cracks with each toothy grin he never fails to beam at each customer of his general store and post office. Mrs. Irene Wiltshire, who has lived on the cove for a good part of forty years, is another Quathiaski character. At eighty-one she never fails to make her weekly pilgrimage up Hill Road to her daughter's grave with Jeanie, her pretty fifteen year old grand–daughter. It was Mrs. Wiltshire who had first recounted the story of her Quathiaski to my eager ears as I viewed the cove for the first time, from the ferry. She is a grand old lady yet, like her home, she too is crippled with time. She too is dying.

IMPRESSIONS OF QUATHIASKI

Evening takes life away from Quathiaski Cove and adds loneliness. Moonbeams flicker along the bow of the slumbering "Prinz Nugent II", as she lies helplessly among the weeds on the beach. They seem to be trying so hard to eke life out of a ship that had died so long ago. Somewhere in the strait a log barge booms defiantly in the night mist. It is a wasted boom for Quathiaski is too deaf to hear it.

The human mind often finds fascination in desolation. I found fascination in Quathiaski, unexplainable fascination in a little village ruined by time and misfortune. What does the future hold? Very little. Only solitude and partial happiness. Quathiaski can only hope and dream that someday she will be recalled by the rest of the world. Until she is she will dream. Pleasant dreams Quathiaski.

John M. MacRae

FIRST PRIZE POETRY

SAN CHRISTOBAL

The breeze
pungent with the sweet scent
of lavender,
sparkling with the honey breath
of the passion flower,
rasps its tattered tongue
along blanched sands, glittering
with the silver of fabled Xanadu;
and cautiously enters the enchanted jungle.

Crashing breakers spew greetings
of spongy foam
onto the sweating shore. In
the depths of an emerald lagoon
little finned gems dart among
their coral castles,
eyed watchfully by creamy gulls.

High up among the lianas
the noble toucan
chants sweet soliloquies
to the dazzling prism that is the noonday sky
and to the bubbling, writhing snake
that is the crystal brook
below.

Everywhere here
are the shimmering hues of brilliance,
the silken sounds of paradise,
the virgin beauty
of a new land.
A land untouched by lecherous hands,
a land blessed
by angels.

John MacRae

SECOND PRIZE POEM

England
stately grandmother
sits -- prim and proper
Guarding her claim on the world,
    submitting
    to Nothing
    unruly,
Demanding queenly
Respect.
England
fickle grandmother
rests -- withdrawn from the
rest of her bawdy neighbours,
    but Hearing
    their gossip,
    and Watching
their every antic
Alone.

England
dewy-eyed Grand
    Mother.

Diane Zelinski

ART CLASS PORTRAITS

PHOTOGRAPHY

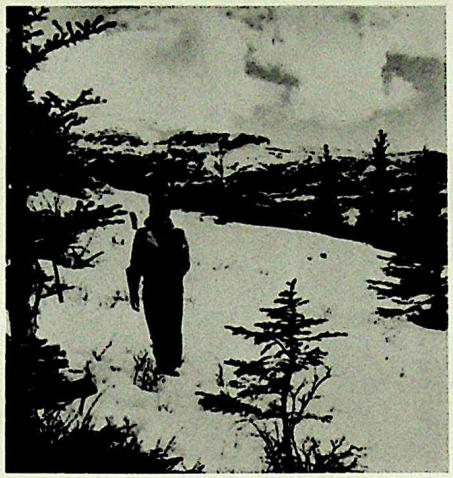

FIRST PRIZE–
Leonard Todd

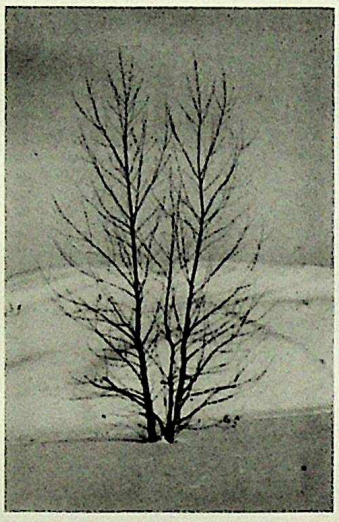

SECOND PRIZE–
Grant Delaney

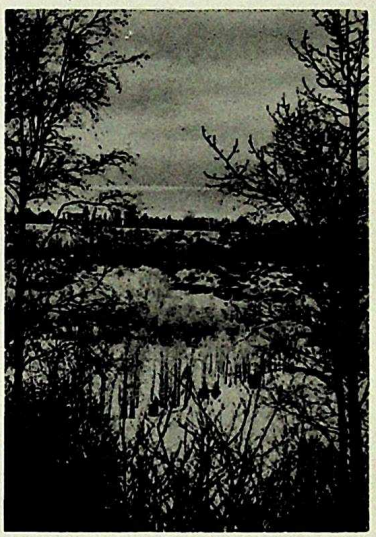

THIRD PRIZE–
Fred Chelstad

ART

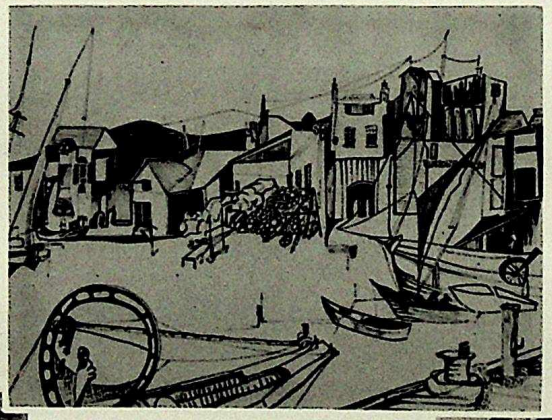

FIRST PRIZE–
Peggy Stonell

SECOND PRIZE–
Pat Cavill

THIRD PRIZE–
Norma Garth

See Look!

Women's best friend!

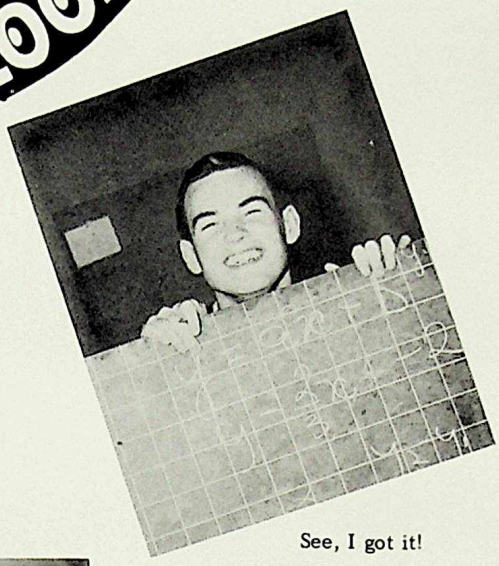

See, I got it!

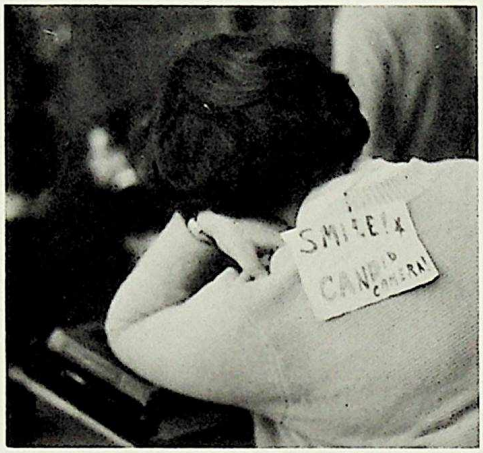

Scott's operetta accompanied by Beleshko's Third Symphony.

Mr. Music Please.

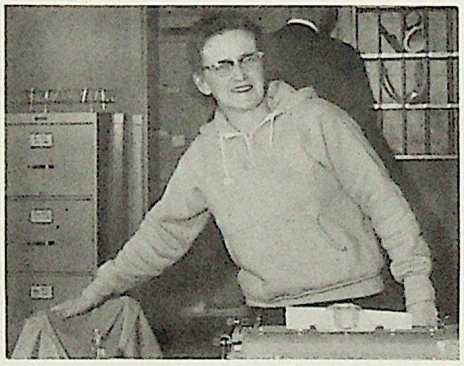

Do you like my Paris Original?

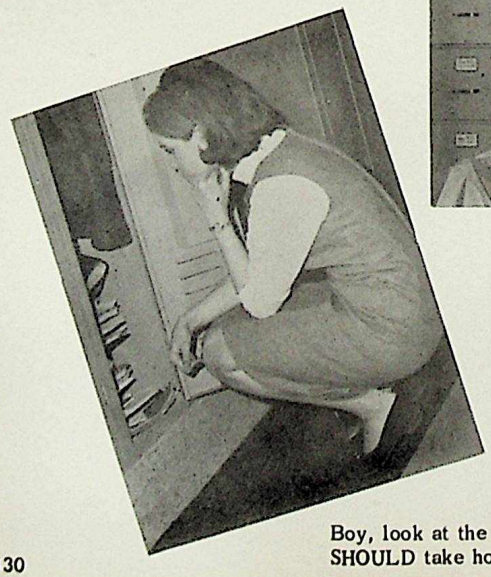

Boy, look at the books I SHOULD take home.

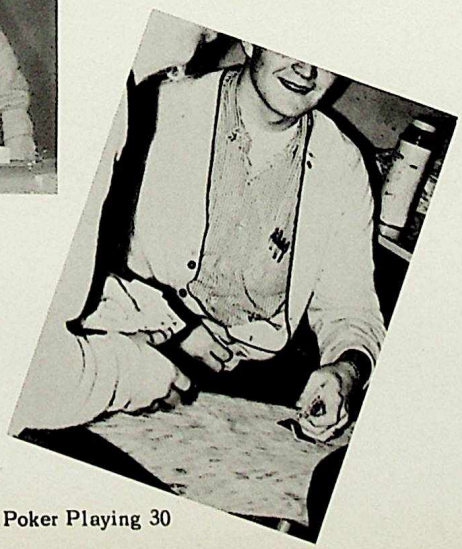

Poker Playing 30

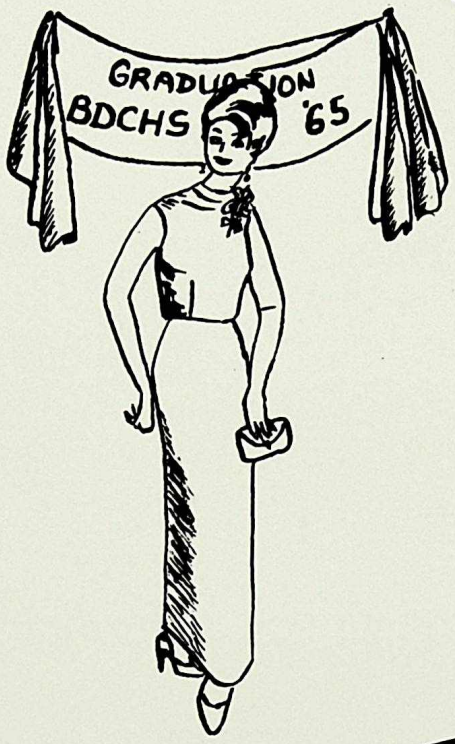

Graduation

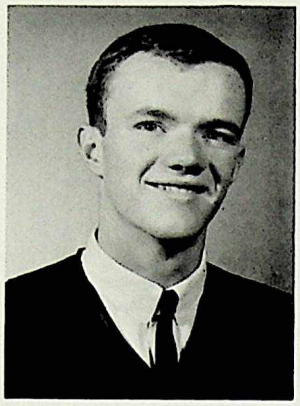

Hugh Ham
Historian

CLASS HISTORY

Attending classes in Bonnie Doon for the past three years, each of us has collected a unique set of memories. If these memories could be collected, they would form a class history. Unfortunately, this collection would be impossible to obtain; therefore this class history will, of necessity, deal with the generalities and the highlights of our high school life. Since it is our Senior Year that is the most important to us, I shall deal with it.

Perhaps this last year could be described as the year of the Lancer Spirit, and nowhere was it more evident than in sports. Students participated in football, hockey, badminton, track and field, and numerous other sports activities. One of the results of this activity was the winning of the Provincial School Girls' Curling Championship by a Bonnie Doon rink. There was also the Lancer basketball team who were second to none in Edmonton. Having won the city championship, the CAHPER tournament, and the University of Saskatchewan Invitational Tournament, they left a record that will be hard to beat.

But sports were not the only extracurricular activities in which students participated. Bonnie Doon students found time to support the clubs which catered to every interest, whether it be photography, politics, or cheering for the school teams.

Because of the sponsorship of these clubs, Bonnie Doon enjoyed many and varied activities. Pep rallies, sock hops, hootenannies, and concerts filled our noon hours with school spirit, for what student did not become involved with at least one club? Our Christmas project exemplified student support with the thousands of articles which were collected by the students for the handicapped.

Cultural activities were strongly supported by the students. The Bonnie Doon Stage Band, organized for the first time this year, presented two very enjoyable concerts. The Drama Club was another active group and no one was disappointed by its efforts. Indeed one wonders with all this activity if our teachers despaired ever teaching us anything.

Yet, somehow in the midst of these pursuits we did find time to study, and a glance at the list of honors and merit awards will quickly verify this. It was these honor students who supported a new institution in Bonnie Doon, tutoring by honor students. It is to be hoped that this practice will be carried on by other students who, like this years tutors, will be donating their own time and energy. Activities such as these are what made our stay at Bonnie Doon worthwhile.

Indeed these were memorable years and now as they become forever memories it is fitting that we leave behind a statement of our feelings towards them. Borrowing from Shakespeare, I would say they were great years, take them for all in all. We shall not look upon their like again.

Hugh Ham

VALEDICTORY

Cathy Elias
Valedictorian

Goodbye is always a difficult word to say, especially so tonight, involving as it does the feelings of over 450 grads. Sadness, jubilation, or indifference – these emotions are exhibited, in varying degrees, as we find ourselves confronted by the prospect of leaving Bonnie Doon forever.

Whatever our feelings, however, we shall all face the future more mature and more individualistic than when we entered high school three years ago. For this accomplishment we owe our thanks to many people: to our teachers who have, during the past three years, devoted much time and effort to educating us; to our parents, whose guidance and understanding, have helped us throughout our high school years; and to our fellow classmates who have taught us the meaning of friendship and loyalty.

Soon our 12 years of education will be compressed into five short days of exams. To each of you, I wish good luck on the finals, confident in the knowledge that success is within the grasp of all of us here tonight.

Although goodbye brings pain to the heart, promise for the future brings hope – hope for our ultimate success and happiness. To some, the future means marriage; to others, direct advancement into an adult working world; and to a few, continued formal education at universities or technical institutes.

Whatever course the future holds for each of us, we shall all be confronted by two paths. Will we choose to remain comfortably apathetic for the balance of our lives, coasting along with the minimum of work, consideration, and interest in the welfare of the rest of the world? Or, will we choose to use the education, guidance, and understanding we have acquired to travel a meaningful path through life. This does not necessarily involve becoming an atomic physicist, being Prime Minister of Canada, or reaching the moon, for any aware citizen can make an equally important contribution to society. We can be constantly searching for a greater understanding of human nature; we can exercise, conscientiously, our right to vote; we can actively support our beliefs; or we can do something as vital as caring about the persecuted minorities, the starving children, and the ultimate fate of the world.

Dare we choose apathy and ignorance, thereby disregarding the heritage we have been given? This is the searching question confronting each of us as we emerge into a turbulent world. We have only one choice: to apply our education, our keen interest, and our newly–acquired awareness toward the eventual betterment of the world, in any measure – great or small. In this way, we can perhaps justify the trust that has been placed in us.

Cathy Elias

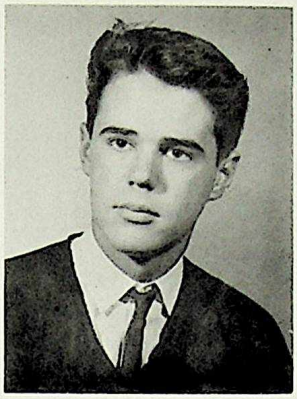

Dave Cuthiell
President

GRAD CLASS EXECUTIVE

Graduation holds different connotations for each of us. For some it means university, or technical school. For others, it means a job and adult responsibilities. But for all of us, graduation marks the end of a stage in our lives. We complete this stage, more prepared for the next – prepared to press forward toward our individual goals.

For us of the Executive, Graduation Night means the climax-and conclusion-of our responsibilities. We have been proud and honored to have a part in this important school function. But this ceremony would not have been possible without the invaluable assistance we have received from members of the staff, or without the help of the many others who have donated their time and talents to the success of our Graduation.

I am sure that I speak for the rest of the executive when I wish each graduate the greatest possible success in the years ahead. And may we all remember our years at Bonnie Doon, as some of our best.

Dave Cuthiell

Sue Hookings
Secretary

Geri Melnyk
Vice-President

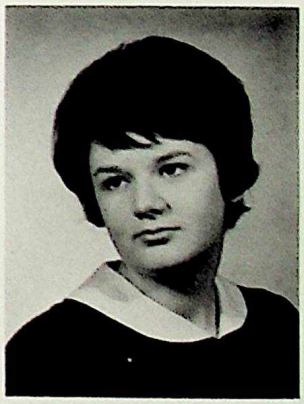

Pat Cavill
Treasurer

Dance Committee

Geri Melnyk
Pat Cavill
Fred Chelstad

Chief Advisor-Mr. J. M. Craig

Bill Brander
Miss M. J. Powell
Mr. F. Gainer

Linda Stott
Sue Hookings
Marilyn Attrell
Dave Cuthiell

Auditorium Committee

Miss I. Buckles
Mr. R. Conquest
Miss V. Simpson

GRADUATION 1965

INVOCATION

G God of all Goodness, Wisdom, Beauty, Truth,
R Reveal Thy will to these assembled here
A As graduands. To hearts and minds of youth
D Disclose Thy way that theirs be made more clear.
U Unknown the challenges of their tomorrows –
A Aid them to meet and strive and rise above,
T True to themselves. Help overcome their sorrows,
I Instill in them Thy goodness and Thy love.
O Our freedoms may they treasure and preserve,
N Nor rest till these are shared by all mankind.

B Bless them with joyful lives, seeking to serve,
D Denying none save tyrants of the mind.
H Hear this, our prayer, for these, our youth,
S Spirit of Goodness, Wisdom, Beauty, Truth.

J.M. Craig

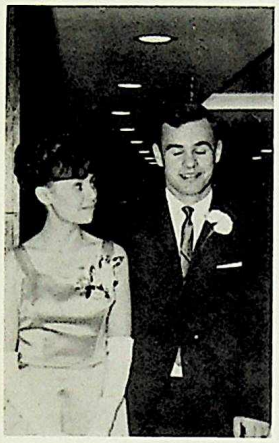

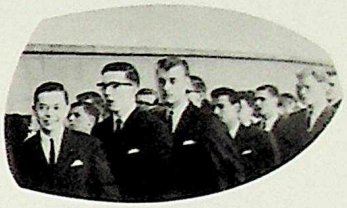

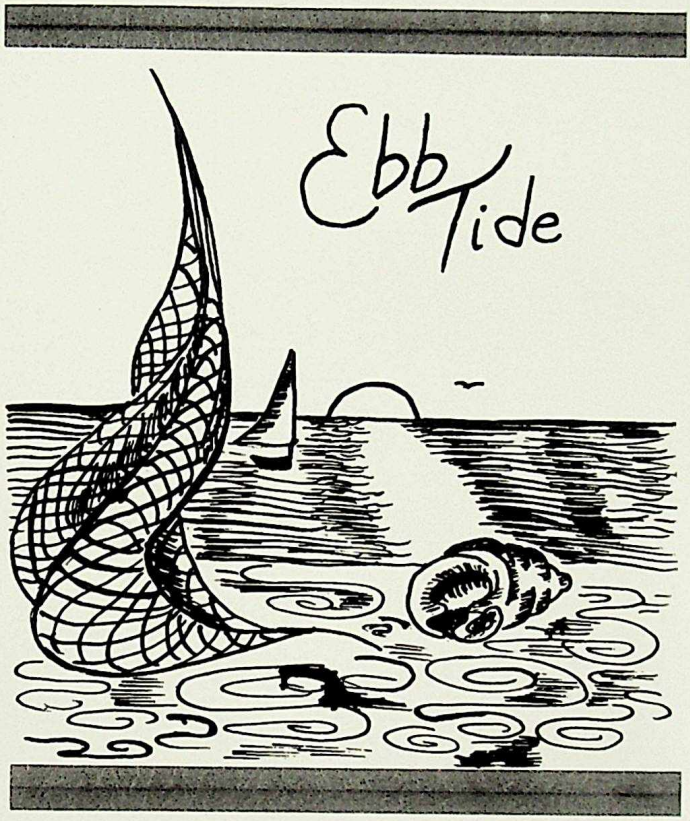
Ebb Tide

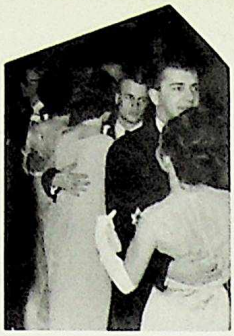

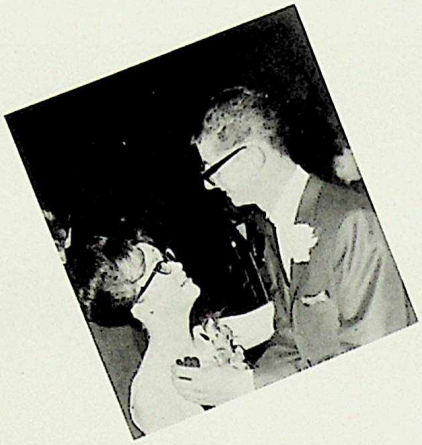

EBB TIDE

1. Waltz ..... Graduation Waltz
2. Monkey ..... Movin' Mussels
3. Fox Trot ..... Starfish Swirl
4. Waltz ..... Red Sails in the Sunset
5. Bossa Nova ..... The Merry Mermaid
6. Polka ..... Pearly Shell Polka
7. Shimmy ..... Seahorse Shimmy
8. Cha Cha ..... White Silver Sands
9. Waltz ..... Stranger on the Shore
10. Tango ..... Coral Island
11. Bunny Hop ..... The Ogo Pogo
12. Waltz ..... Ebb Tide

INTERMISSION

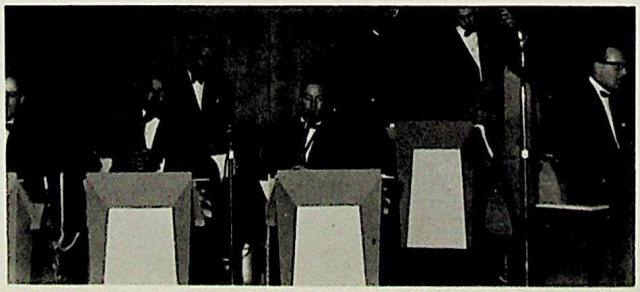

Photos by Dave George

ACADEMIC AWARDS GRADE XII

HONORS: Marilyn Attrell, Alfred Bahry, Linda Bray, David Cuthiell, Cathy Elias, Garry Glubish, Lovey Holub, Susan Hookings, Sherwin Leicht, Terry McKee, Gail Petersen, Diana Strynadka, George Sutherland, Gayle Wilson, Geoffrey Ewing, Brenda Weldon.

MERITS: Janie Stone, Edward Johnson, Lorne Kiehlbaugh, Shirley Scott, Norma Knowles, Pat Cavill, Darlene Glover, Donna Hargrave, Joan Hosty, Sharon Kent, Alex Lemmens, Sharon Lundquist, Keith Morgan, Frits Pannekoek, Pat Taylor, Ronald Sawula, Andrew Peebles, Barbara Smyth, Valerie Suvan.

ACADEMIC AWARDS GRADE XI

HONORS: Donald Beeken, Margaret E. Broderick, Susan Davis, Donna Ducarme, Linda Ebeling, Carol Gee, Geoffrey Harris, Gregory Harris, Bodil Jensen, Veronica A. Keen, Linda Krull, Warren Larson, Gerald Lawrence, John M. MacRae, Marian Scheepmaker, Leslie Taylor, Gail Tod, Christina Van Loon.

MERITS: David Bass, Beverly Bray, Heather Byer, Michael Cooke, Dianne Corrins, John M. Culham, Marlita Davis, Terence Devenish, Bonnie Dougall, Bruce Evans, Grant Ewald, Gwendolyn Farrage, Betty Harke, Graham Henderson, Patricia Hennig, Beverly Hiller, Ernie Jacobson, Donald Jones, Karen Kittlitz, Larry Kushniruk, Darryl Lang, Baldwin Lemmens, Patrick Lundquist, Joyce Sears, Lorne Smith, Isabelle Taylor, Randall Wallace, Janet White, Jane Whiteley, Barbara Wingo, Diane Zelinski.

ACADEMIC AWARDS GRADE X

HONORS: Gerald Audley, Paige Bouwmeester, Conrad Boyce, James Brown, Wayne Chilak, Cheryl Chmiliar, Barbara Ebdon, Rosemary Emeny, Merle Garrett, Edward Gates, Robert Ippolito, Lawrence La Rue, Linda Lawson, Elizabeth Lemmens, Diane McClure, Gregory Ninian, Lois Silvester, Lorraine Strynadka, Katherine Swinton.

MERITS: Anita Alexander, Russell Caldwell, Candace Domfield, Elizabeth Fearon, Linda Fried, Cheryl Gawlicki, Christine Goshko, Marjorie Harke, Kenneth Harrison, Ann Hooson, Sandra Horton, Anne Hutchinson, Darlene Kohl, Jim Kotow, Carol Lawson, Leona Madison, Donna Martinson, Karen Mason, Bonnie McLeod, Barbara Newman, Loretta Orlecky, Shelly Quan, Linda Symes, Stanley Udey, Brenda Vetters, Gerald Wirun.

ATHLETIC AWARDS

SECOND MAJOR: Ted Buttrey, Barry Giffen, Sharon Kent, Mitch Scott, Rudy Sedlak, Ken Short, Bonnie Stewart, Linda Stott, Trevor Whitehead, Dave Wright.

MAJOR: Dennis Adams, Ken Allan, Dale Cahoon, Gary Corbett, Shirley Diwert, Bruce Gainer, Alex Gal, Shirley Gale, Geoff Harris, Greg Harris, Henry Hubert, Angela Hrdlicka, Don Kadatz, Marion Maxwell, Roy Nicholson, Steve Oakie, Ute Peter, Gailene Robertson, Russ Rozylo, Rudy Seneka, Lorraine Ward, Gary Williams, Gayle Wilson, Hazel Yakiwchuk.

MINOR: Starr Atkins, Sandy Debolt, Bob D'Esterre, Judy Donald, Barbara Ebdon, Linda Edey, Bruce Evans, Barry Gibson, Ruth Gordon, Bill Keith, Gary Kozak, Ken Lombaert, Shirley Lopatynski, Bill MacDonnell, Karen Mason, Joyce Maxwell, Greg Miles, Jo-Ann Molsberry, Cherlynn Nelson, Wendy Parslow, Bill Suter, Bill Terry, Dave Turner, Judy Umphrey, Donna Van Dusen, Laurie Ward.

HOUSELEAGUE AWARDS

Lois Amsbaugh, Adrian Besuyen, Fred Bickerstaff, Linda Edey, Shirley Gale, Barry Gibson, Allan Jones, Don Kadatz, Sharon Kent, Marion Maxwell, Gailene Robertson, Chris Runnalls, Gary Runnalls, Terry Shuttleworth, Laurie Ward, Brian Wolff.

SECOND HOUSELEAGUE AWARD: Hazel Yakiwchuk.

SERVICE AWARDS

Arlene Ashton, Marilyn Attrell, Bill Brander, Jan Craig, Carol Degen, Cathy Elias, Douglas Farquharson, Greg Harris, Karen Johannesson, Barb McGowan, Linda Marsh, Greg Stiles, Linda Stott, Bob Wallace.

FINE ARTS AWARDS

Pat Cavill, Judy Cox, Don Harris, Bev Loewen, Rod McDougall, Marion Scheepmaker, Joy Thompson.

UNITED NATIONS SCHOLARSHIPS

Geoffrey Harris, Bodil Jensen, Laura Scott, Christina Van Loon.

FRENCH SCHOLARSHIP

Alfred Bahry.

YEARBOOK AWARDS

Ken Clarke, Dave George, Linda Russell.

INTER-COLLEGIATE PRESS, LTD.

Publishers — Manufacturers

Yearbooks — Yearbook Covers

Diplomas — Graduation Announcements

Inkster Boulevard at Bunting Street

Winnipeg, Manitoba